



**CAPRICORNIA
BUDGERIGAR
SOCIETY INC**

CBS Inc.

Annual Club Auction

Sunday 8th June 2025

Nth Rockhampton High School Assembly Hall

Berserker St, North Rockhampton

Benching: 7:45am Viewing: 8:00am

Start Time: 9:00am

Terms & Conditions of Auction 2025

1. Prior to the commencement of the auction, each intended bidder shall complete the Auction buyers Registration Form and shall have an Auction Buyers Bid number.
2. The highest bidder shall be the purchaser, and in the event of any dispute, it shall be settled by the Auctioneer.
3. The terms of the auction are **cash. Eftpos facility** is available which will incur a 2% surcharge per transaction, unless prior arrangements are agreed to by CBS Inc. executives. All birds purchased are to be paid for at the conclusion of the auction.
4. All birds shall be at the risk of the vendor until the fall of the hammer, where after each bird shall become the risk and expense of the purchaser and shall be taken delivery of, with all faults and errors of description, except where otherwise undertaken by the vendor.
5. The Auctioneer expressly reserves the right to refuse any bids without indication, grounds or reasons therefore.
6. The Auctioneer is to be considered merely the agent between vendor and purchaser. Any disputes arising from defect or wrong description, ring number or otherwise must be resolved by purchaser and vendor.
7. No lot is to be returned to the Auctioneer.
8. No lot will be released from the Auctioneer's custody until full payment has been made.
9. Only CBS Inc. stewards are permitted to handle birds or cages during and after the auction.
10. If a bird fails to reach reserve price, the bidder who has made the highest bid will immediately be given the opportunity to purchase that lot at the reserve price. If the bidder is not interested, the lot is then on the open market.
11. Birds sold after the auction through negotiation with the owner or their representative must be recorded with the stewards and commission is payable to the Capricornia Budgerigar Society Inc. at the set rate.
12. All registered bidders will be entitled to a day's membership with Capricornia Budgerigar Society Inc.

2025 CBS INC CATALOGUE

LOOKING FOR A PARTICULAR BREEDER ?

T & M BENBOW LOT

27,73,127,147,160,173,222,223

R & C OGDEN LOT 1,50,67,82,101

137,138

DARREL FISHER LOT 15,40,52,53,70,90

99,100,140,190

IAN SCHNEIDER LOT 13,38,159,167

178,187,205

SCOTT ERIKSEN LOT 21,58,72,103

121,141,225

JOHN GUINANE LOT 10,44,62,63,87

88,109,120,130,170

PHILLIP BOSCI LOT 5,60,78,79,116

117,158

M & S EVANS LOT 19,46,151,201

BRIAN GOOD LOT 16,42,68,96

118,228

R & M VIDLER LOT 34,106

PETER MACELROY LOT 28,49,134,172

188,197

JOEL KEUNE LOT 24,123,144,155

GARY MURRAY LOT 8,57,91,124

145,189

GARY GLEADHILL LOT 14,171,174,186,

194,211,230

JON LAMBERTON LOT 23,69,122,142

206,212,213

PETER THURN LOT 9,43,111,180

202,210

G & L RYAN LOT 20,71,112,133

157,209

RAY SLADE LOT 3,35,74,93,115

175,179,219

E & L MILLER LOT 33,85,132,163,181,193

MICHEAL PACE LOT

25,86,110,139,169,198

PETER JEFFREY LOT

37,92,146,177,185,220

GARRY HIBBERD LOT 39,83,89,214

I & J SPANN LOT 4,51,76,107

131,161

KEVIN O'CALLAGHAN LOT 2,45,61,104,

136,152,162,227

K & L SEAGROTT LOT 7,55,97,98,153,154

176,195,196

DOUG WALES LOT 26,47,64,66,113,126

BRIAN HARMS LOT 6,41,65,80

95,108

WAYNE ROBINSON LOT

32,165,166,182,218,229

NUTLEY FAMILY LOT 22,56,77,102,216

GEOFF RUSSELL LOT 17,59,84,114

149,191,192

R & V GARDINER LOT 11,48,75,105

125,150

TROY HOLMES LOT 18,143,156

JUSTIN RASHLEIGH LOT 36,135,199,200

TREVA TURNER LOT

12,94,129,164,184,204,217

JOHN BOSS LOT 30,54,81,119,208

JASON MAJOR LOT

31,168,183,203,207,215,228

The map on this page gives directions to the venue.

The red flag shows the VENUE at North Rockhampton High School.

Follow the blue line (or if you have a black and white copy, the thick line).

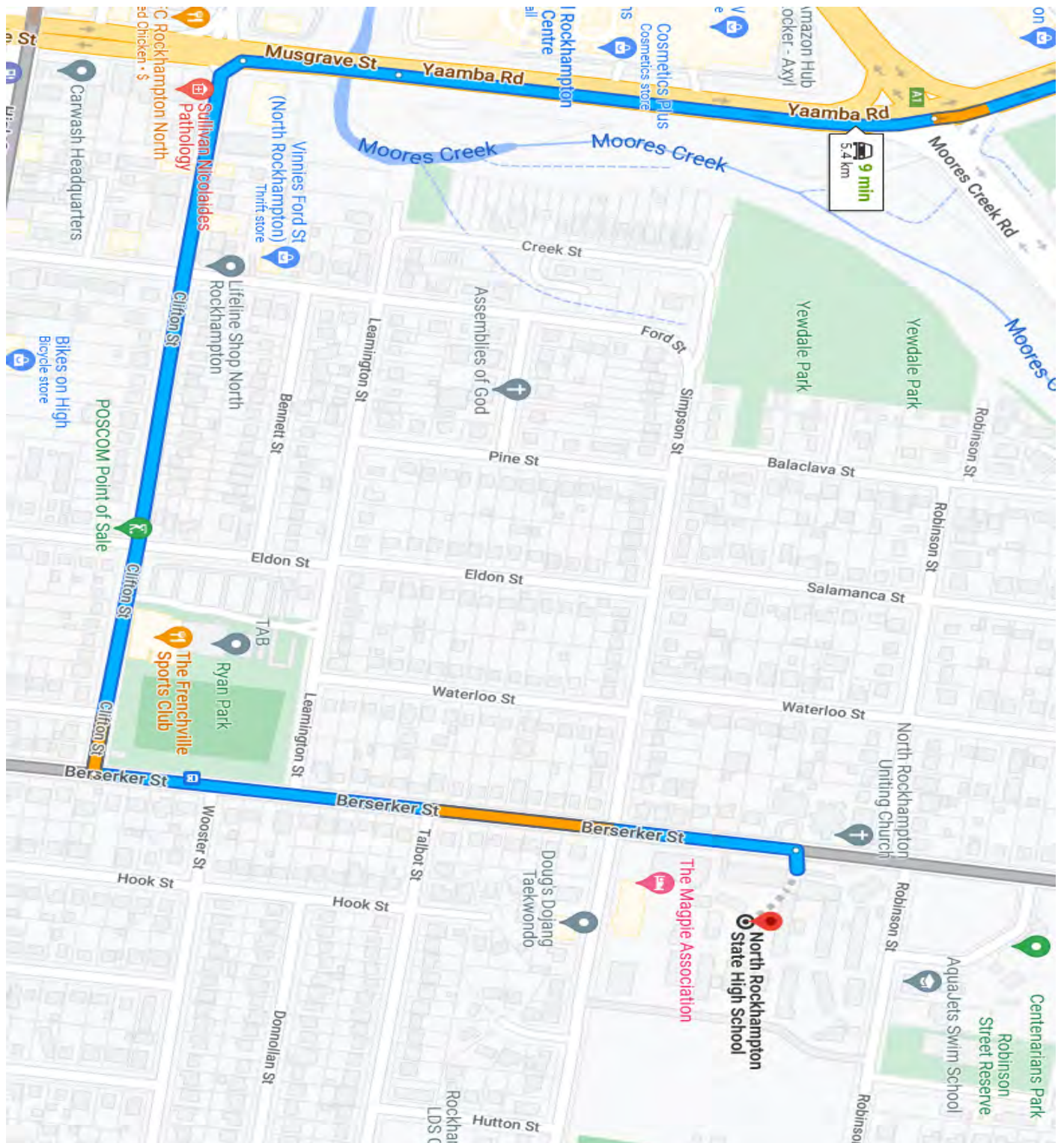

Any questions regarding directions please call Rod 0434762399

Or Scott 0419776837

2025 CBS INC CATALOGUE

A word from CBS Inc President Mr Russell Ogden

On behalf of the Capricornia Budgerigar Society Inc. I would once again like to thank all the exhibitors who entered their birds for this event, as well as all those who have supported this Auction. We trust that everyone attending this event enjoys safe travel and has a successful day at the Auction.



THIS CATALOGUE CAN BE VIEWED ON THE CBS INC WEB PAGE

www.capbuds.org

On Saturday 7th June, a Pre–Auction Function has been booked at the Victoria Tavern 1 Musgrave st Rockhampton, commencing at 6pm. We’d love to see you there to share a meal and a chat.

Can you please RSVP by the 4th June 2025 so we can confirm numbers, THANKS.

PHOTO GALLERY OF AUCTION ENTRIES

A selection of some of the birds being presented at the 2025 CBS Inc. Auction appears on the following pages. 37 breeders/exhibitors of quality budgerigars have contributed birds to this event. Their support has assisted in maintaining the reputation of this Auction as one of the "Premier" events in Queensland aviculture

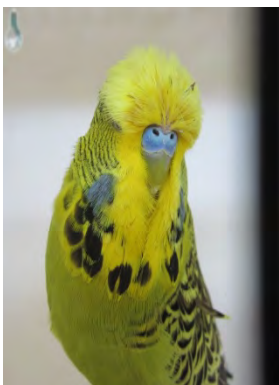

LOT 2



LOT 5



LOT 6



LOT 8

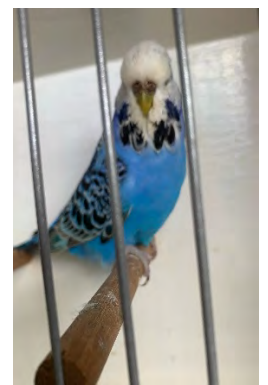

LOT 11



LOT 14

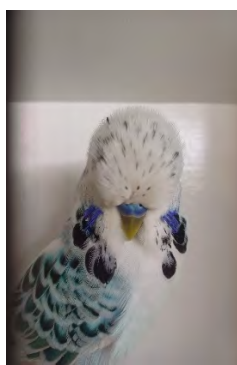

LOT 17



LOT 19

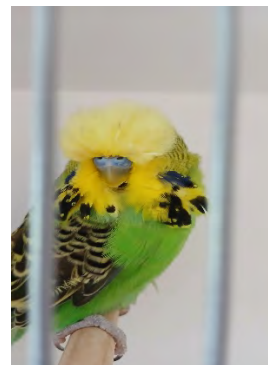

LOT 20

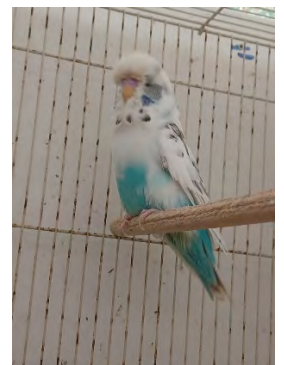

LOT 23

2025 CBS INC CATALOGUE



LOT 25



LOT 27

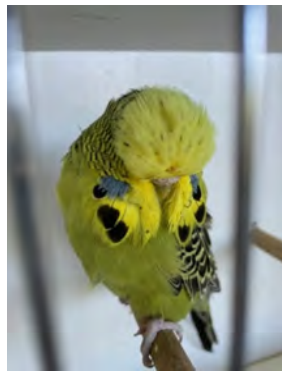

LOT 29

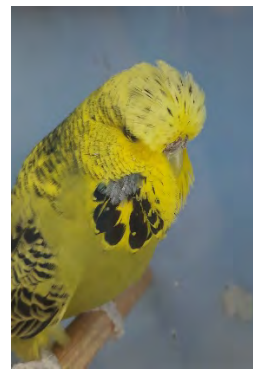

LOT 30

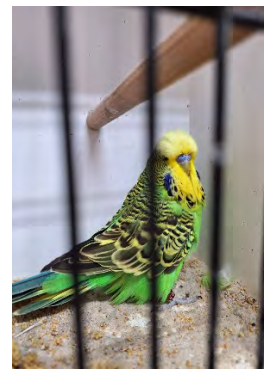

LOT 31



LOT 34

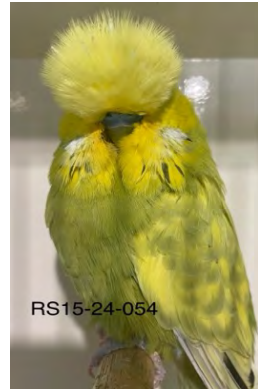

LOT 35



LOT 41

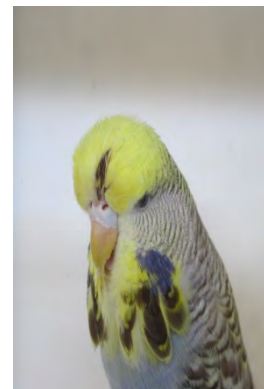

LOT 45



LOT 46

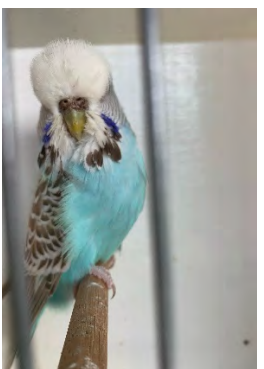

LOT 48

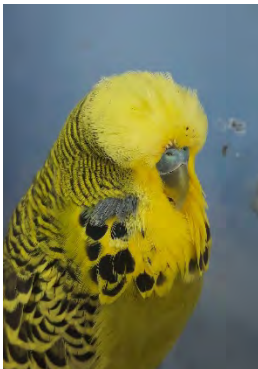

LOT 54

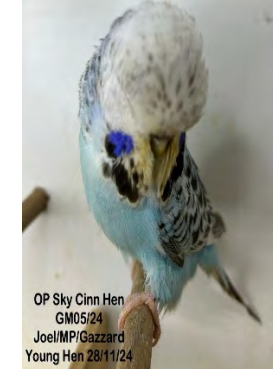

LOT 57



LOT 59

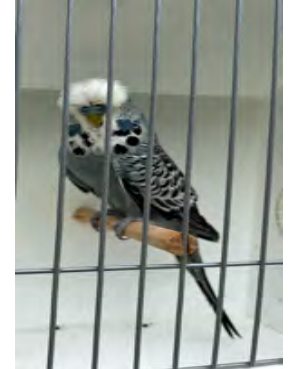

LOT 60

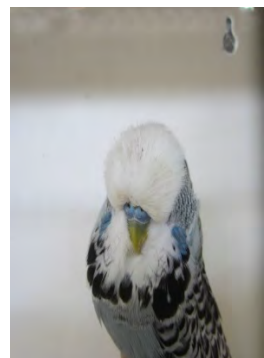

LOT 61



LOT 69

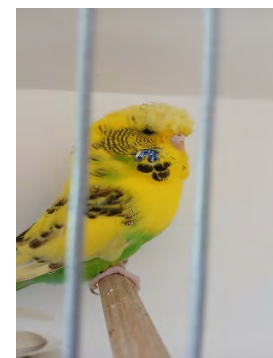

LOT 71



LOT 73



LOT 74

2025 CBS INC CATALOGUE

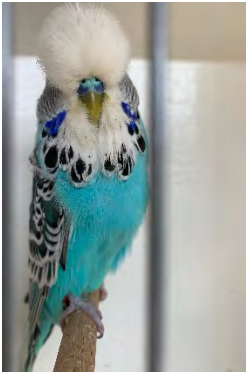

LOT 75

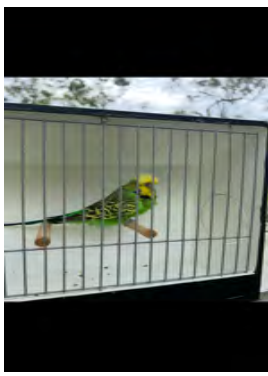

LOT 78

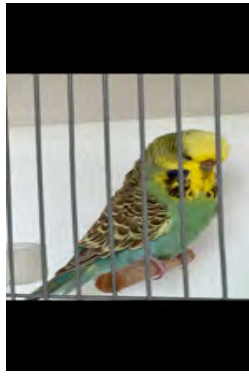

LOT 79

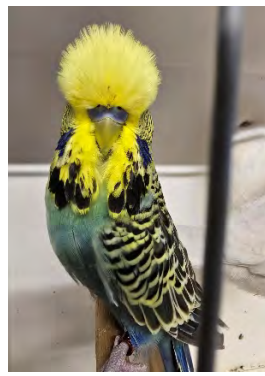

LOT 80

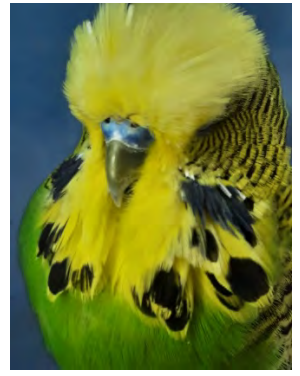

LOT 81

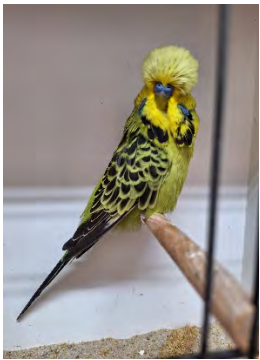

LOT 85



LOT 86



LOT 91

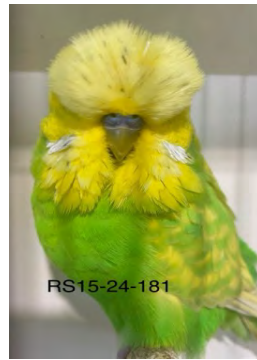

LOT 93



LOT 95

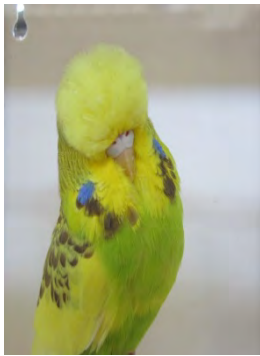

LOT 104



LOT 105



LOT 106

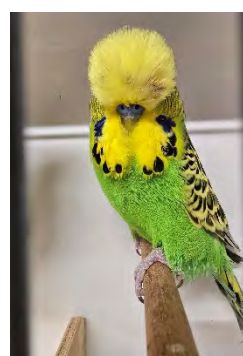

LOT 108

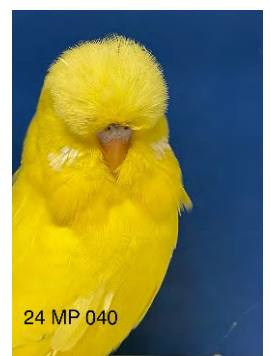

LOT 110



LOT 112

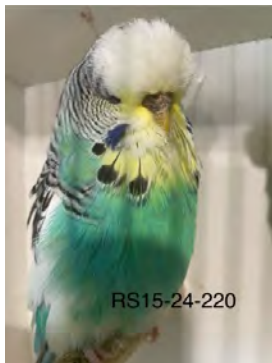

LOT 115



LOT 116



LOT 117

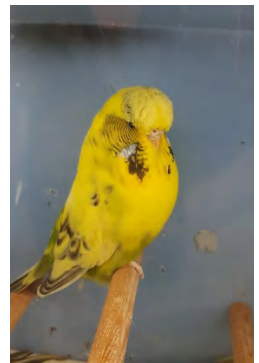

LOT 119

2025 CBS INC CATALOGUE

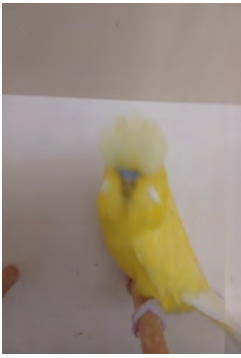

LOT 122



LOT 124

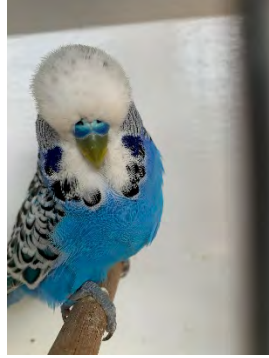

LOT 125

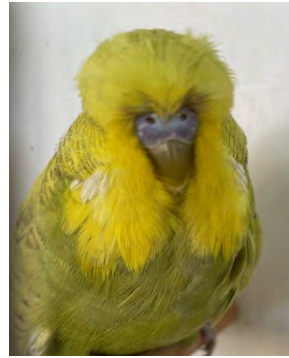

LOT 128

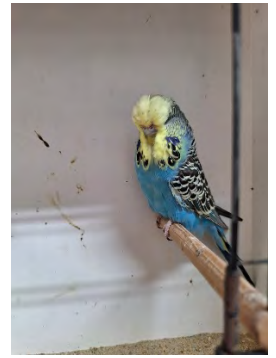

LOT 132



LOT 133

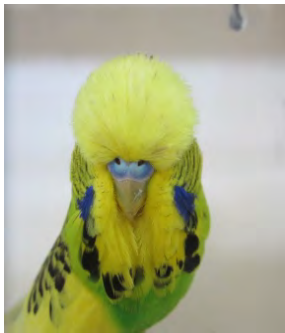

LOT 136

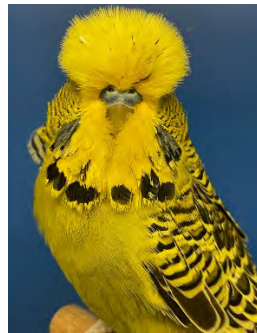

LOT 139



LOT 142

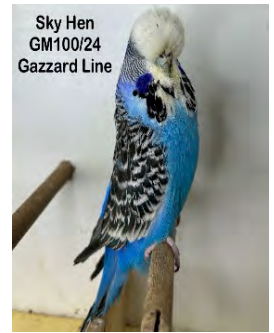

LOT 145



LOT 147

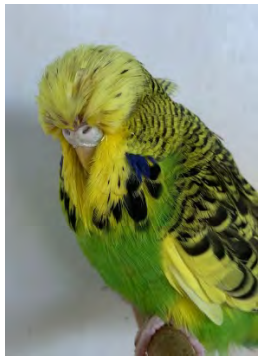

LOT 148

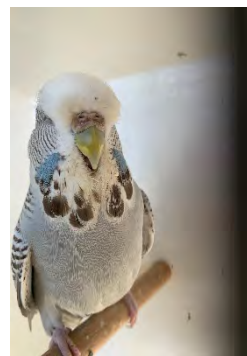

LOT 150



LOT 151

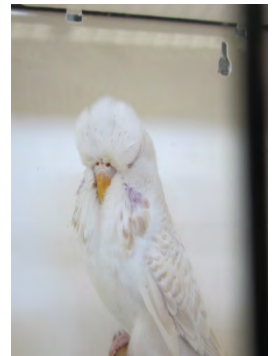

LOT 152



LOT 157



LOT 158



LOT 160

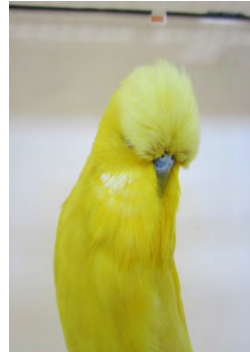

LOT 162



LOT 163

2025 CBS INC CATALOGUE



LOT 169

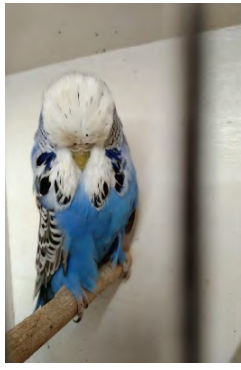

LOT 171

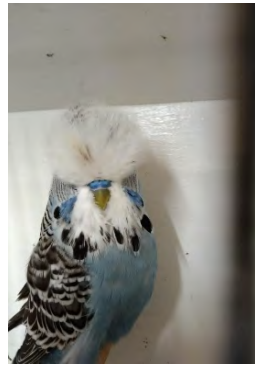

LOT 174

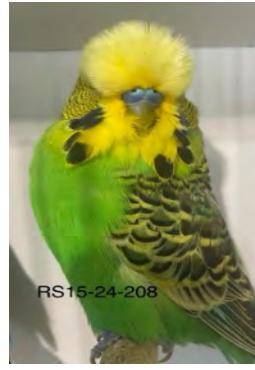

LOT 175

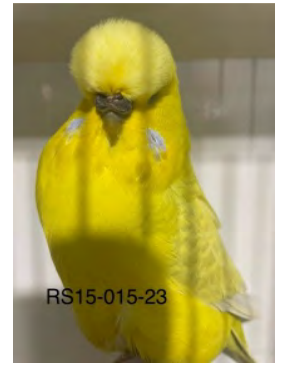

LOT 179

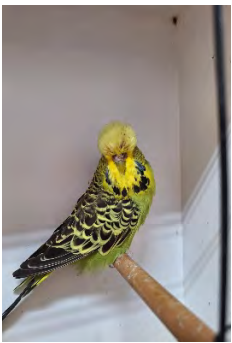

LOT 181



LOT 186

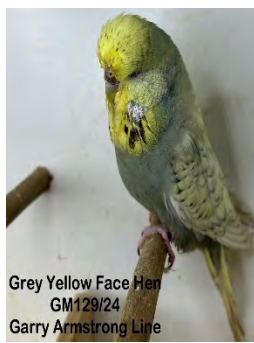

LOT 189

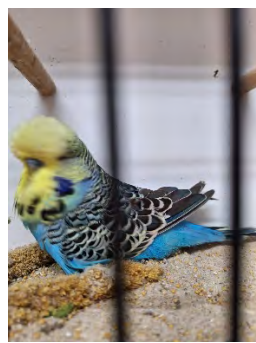

LOT 193

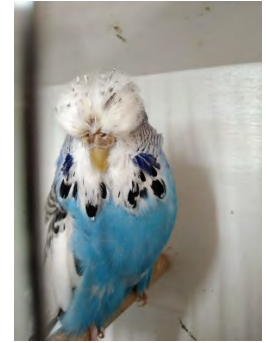

LOT 194

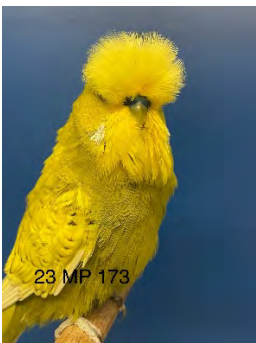

LOT 198



LOT 201



LOT 206

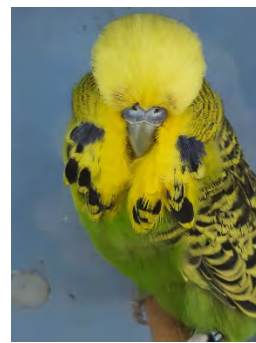

LOT 208

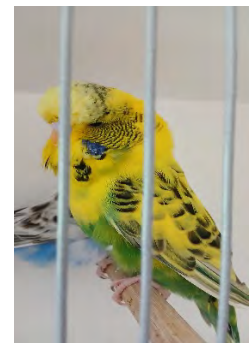

LOT 209

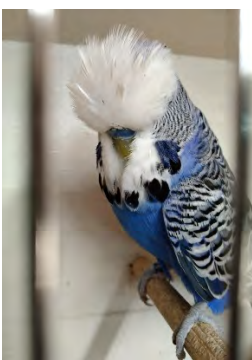

LOT 211

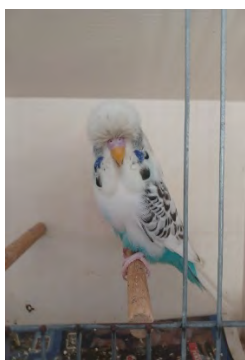

LOT 212

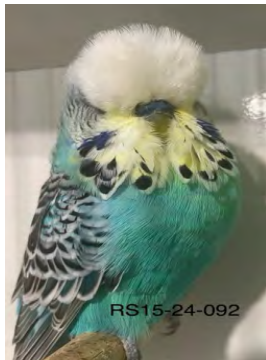

LOT 219



LOT 223

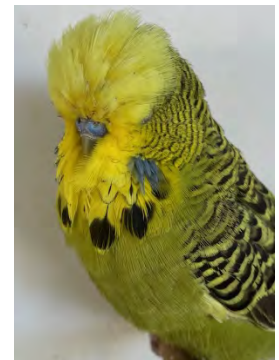

LOT 224

2025 CBS INC CATALOGUE



LOT 228



LOT 231



LOT 18



LOT 143

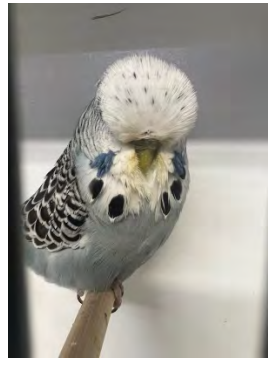

LOT 156



LOT 24

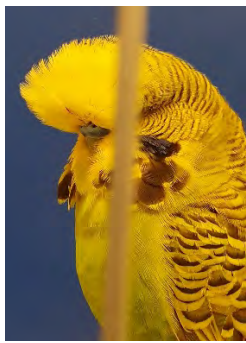

LOT 123



LOT 144



LOT 155

NOAH'S AVIAN HEALTH

Dr Ron Woodhead will have his TRADE TABLE at our auction this year. His product list will be sent with this catalogue.

Products include: Avian vitaliser, Avian performance powder, Vita boost just to name a few.

Phone or text pre-orders can be made to 0427 033 808.

Email pre-orders can be sent to-

noahsavianhealth@gmail.com

All pre-orders need to be placed by 12 May 2025.

RON WOODHEAD 0427 033 808



THANK YOU
FOR YOUR SUPPORT

The ABS Inc will have their TRADE TABLE at the CAPRICORNIA BUDGERIGAR SOCIETY Inc. AUCTION.

The ABS Inc. Trade Table will be operating on this day with our full range of products for your Budgerigar Stud at very reasonable prices.

You can place orders in advance, and we will ensure your order is ready for collection on that day. Our email order form has been distributed. Phone, email or text all orders to Wayne Robinson at budgie13@netspace.net.au or on the following contacts Home 3207 4940 or M 0407 037 522 or text my mobile. Our Trade table range continues to expand with new products. We have products ranges from Dr. Rob Marshall, Avian Vitality, TummyRite, Vetafarm, Passwell and new is the UK Avi Smart range of products. Most items are currently in stock. Orders need to be placed by 12 May 2025.



2025 CBS INC CATALOGUE

<u>LOT</u>	<u>C-H</u>	<u>EXHIBITOR</u>	<u>VARIETY</u>	<u>COLOUR</u>	<u>DETAILS</u>	<u>RING</u>
1	H	R & C Ogden	Cinnamonwing	Green	By a super Lt Green cock of ours to a Cinnamon Grey Green hen of Chris Rodgers.	QNC-23-RCO-002
2	C	Kevin O'Callaghan	Normal	Grey Green	Nice long bird with good feather. Sire: Cin Grey. Dam: Opaline Grey Green. Strong parents: half-brother & half-sister.	22- 954
3	H	Ray Slade	Dominant Pied Cinnamon	Grey	Solid framed young hen that stands well on the perch.	RS15-033-24
4	H	I & J Spann	Dominant Pied	Sky	Sire: IJS-563. Dam: IJS-541 Unused due to moving in 2024. From our Dom Pied Sky line based on Barnett, Sheppard/Flanagan and Henry George birds.	IJS-1027-23
5	C	Phillip Bosci	Australian Golden Faced (Double Factor)	Grey	Unused. Slightly flecked. Strong, powerful, from my AGF line.	PB-034-23
6	C	Brian Harms	Albino	White	Nephew to Peter Jefferies' National Albino.	23-025
7	C	K & L Seagrott	Pied	Sky	Some Manvell blood.	KS-335-24
8	C	Garry Murray	Lutino	Yellow	Not used. Too many cocks.	GM-134-23
9	H	Peter Thurn	Opaline	Light Green	Quality split Fallow. Not used.	PT9-117-23
10	C	John Guinane	Australian Golden Faced	Cobalt	Sire: D/F AGF Violet/Opaline (Guinane/B Good). Dam: D/F AGF Violet (W & J Weidenhofer). Young cock will only be 11 mths old at time of auction. Brother to JEG-321-24 this auction. Only selling due to Dispersal Sale.	JEG-319-24
11	H	R & V Gardiner	Opaline	Sky	RVG 008 22 violet RVG 029 22 sky cinn	RVG-016-24
12	C	Treva Turner	Normal	Sky Violet	50% Boal 50% Buckingham. Have retained all siblings and breeding with great results. Untried.	TT-001-23
13	C	Ian Schneider	Normal	Grey		JS-4094-24
14	C	Gary Gleadhill	Dominant Pied	Grey Green	S: Pied Grey Green D: Grey Green Very nice head quality. DOB 8/10/23	GJG-095-23
15	C	Darrel Fisher	Dark Eyed Clear	Yellow	1st Club Selection 1st Zone Selection 6th Nationals. Dispersal Sale	DGF-446-23
16	C	Brian Good	Danish Recessive Pied	Sky	Both parents Violet off my line. He came 5 th at pre-selection. One of his sons went to Launceston. There are 6 of his offspring in my breeding team and doing a good job.	BG1-158-22

2025 CBS INC CATALOGUE

17	C	Geoff Russell	Clearbody	Sky		1R-077-24
18	C	Troy Holmes	Spangle Double Factor	Yellow	Spangle D/F Yellow from the Pied line. Spangle Opaline Cinnamon Grey, also from my Pied line. Unused, has a bit of blow about him. Have bred some very strong D/Fs this year, so he won't get a run. Very well bred.	HOL-136-24
19	H	M & S Evans	Australian White Cap Spangle	Grey	Huth / Borg and Skivington Sire placed 6th D/F Spangle 22 ANBC	EVA-23-3143
20	C	G & L Ryan	Normal	Light Green	S: Dominant Pied Grey. D: Cinnamon Opaline Light Green. Ennis blood. Brother to GL-124-24.	GL-116-24
21	C	Scott Eriksen	Normal	Mauve	Boss x Gleadhill, full brother to 23-SE-047.	QNC-23-SE-006
22	H	Nutley Family	Cinnamonwing	Sky	From shared nest with R & C Ogden. Normal Grey/Cin x Cinnamon Grey	QNC-24-NUT-001
23	C	Jon Lambertson	Danish Recessive Pied	Sky	Glenn Ryan bloodline.	349-23
24	C	Joel Kuene	Spangle	Grey Green	By JVK Grey Green cock out of super Glen Schiller hen. Has been great breeder for me.	JVK-094-23
25	H	Micheal Pace	Opaline Cinnamon	Green	Maiden hen out of my Pies and Cinnamons. Very fertile birds.	24-MP-079
26	H	Doug Wales	Lutino	Yellow	Late bred. Nice young hen.	DE-050-24
27	C	T & M Benbow	Fallow Opaline	Light Green	Sire: MP-091-21. 100% Thurn Dilute Fallow. Dam: MB7 007 22 Opaline Dark Green split Fallow.	MB7-061-23
28	C	Peter MacElroy	Australian White Cap Normal	Sky	S: PJM 829 AWC Blue D: PJM 845 Normal Sky	PJM-207-24
29		WITHDRAWN				
30	H	John Boss	Opaline	Grey Green	Nice spot & mask.	BOS-109-23
31	C	Jason Major	Opaline	Cobalt	Sire: CBS 632 20 Normal White Cap Grey (Jennings/Sheppard & Flanagan) Hen: CBS-22 Opaline Cobalt (Jennings/Card line)	CBS-023-24
32	C	Wayne Robinson	Normal	Grey	S: Grey Green/Opal/Cin SQ AK 21-064 D: Spangle Opal Cin Grey Green SQ R1 021-067. Great length, deep mask and massive spots, blow Ticked. 1 of 20 siblings. DOB 16/6/24. Brother to Lot 182 and 229.	SQ-R1-024-018
33	C	E & L Miller	Normal	Light Green	DOB 20/9/24.100% J Leong. Parents Green Dom Pied to Sky. Nice long bird, stylish, deep mask, good spot.	3M-24-135
34	C	R & M Vidler	Spangle	Grey	Brother came 8 th in Green class at ANBC Tasmania.	RMV-501-23

2025 CBS INC CATALOGUE

35	C	Ray Slade	Spangle Opaline	Grey Green	Split Lutino. Used for 1 round for 9 fertile eggs. Keeping visual Lutinos from him. 2 Lutino brothers, 1 was Best Lutino at South West Victoria Diploma, and the other Best Lutino Geelong Diploma.	RS15-054-24
36	H	Justin Rashleigh	Spangle Cinnamon	Grey	George Jones bred. Bought as part of sell out. Won't be used by me.	GBJ-22-033
37	C	Peter Jeffrey	Normal	Light Green	DOB 11/10/24. 75% Druery 25% John Boss. Still growing, 14 in family, young brother to Grey Green in this auction.	SQ-5148-24
38	C	Ian Schneider	Spangle	Blue		JS-4134-24
39	C	Garry Hibberd	Normal	Grey	S: AWCap Sky (Peter Thurn) D: Yellowface Albino	4420-24
40	C	Darrel Fisher	Dark Eyed Clear	Yellow	S: Mort Faddy D: Benbow. Dispersal Sale	DGF-489-23
41	C	Brian Harms	Cinnamon	Grey Green		24-094
42	H	Brian Good	Danish Recessive Pied	Grey Green	Sire: Dan Rec Pied Green (Brian Free) Dam: Sky Rec Pied (Glen Ryan). Has bred 18 chicks. One son went to Ballarat. He and a brother are producing my best Recessive Pieds.	BG1-142-22
43	C	Peter Thurn	Opaline	Cobalt	Nice split Fallow cock with active feather.	PT9-016-24
44	C	John Guinane	Dilute	Sky	8th 2024 Nationals. Width of cap when he releases. S: Green Dilute (Vic Murray) D: Sky Dilute (Guinane) Only selling as Dispersal sale.	CBS-23-670
45	H	Kevin O'Callaghan	Australian Golden Faced (Double Factor) Cinnamon	Violet	Well-marked. Hatched November. From half brother / half-sister pairing. Sire: AGF Violet. 23-147. Dam: AGF Opal Violet 23-062	24-325
46	H	M & S Evans	Australian White Cap	Grey	Schneider/ Borg & Skivington. Nice hen, reducing whitecaps	EVA-24-4026
47	C	Doug Wales	Lutino	Yellow	Nice young cock bird	DE-082-22
48	H	R & V Gardiner	Cinnamon	Sky	CER 130 20 Grey Green RVG 006 21 Grey Green	RVG-027-24
49	C	Peter MacElroy	Normal	Sky	S: A Rowe normal Sky D: PJM normal Grey	PJM-215-24
50	C	R & C Ogden	Cinnamonwing	Sky	From a shared nest with the Nutley Family by a Normal Grey cock of ours to their Cinnamon Grey hen	QNC-24-RCO-032

2025 CBS INC CATALOGUE

51	C	I & J Spann	Cinnamon	Grey Green	S: IJS 846/ D:IJS 760 Unused due to moving in 2024. Henry George cinnamons on sire's side. Dam line based on Henry George & Sheppard/Flanagan.	IJS-1049-23
52	C	Darrel Fisher	Dark Eye Clear	White	1st Club Selection 1st Zone selection 3rd Nationals Uncle to DGF 505-24 Hen in this auction. Dispersal Sale	DGF-360-22
53	H	Darrel Fisher	Dark Eye Clear	Yellow	Sire: Brian Good Dam: G/G split DEC, sister to 3 rd National DEC 2023. Neice to DGF 360-22 this Auction. Dispersal Sale.	DGF-505-24
54	C	John Boss	Normal	Grey Green	Unused.	BOS-058-24
55	C	K & L Seagrott	Danish Recessive Pied	Cobalt	Good colour and size.	KS-349-23
56	C	Nutley Family	Australian Golden Faced (Double Factor)	Sky Violet	From a pair of Chris Rodgers AGF birds.	QNC-23-NUT-006
57	H	Garry Murray	Cinnamon	Sky	Keune, Pace, Gazzard lines. Young hen 28/11/24.	GM-05-24
58	H	Scott Eriksen	Opaline	Dark Green	Gary Murray hen, bought never used.	22-GM-103
59	C	Geoff Russell	Lutino	Yellow		8962-24
60	C	Phillip Bosci	Normal	Grey	Possibly split Cinnamon, 23 missed ring. Unused, nice tall bird with directional feather.	
61	C	Kevin O'Callaghan	Normal	Grey	Purchased this Auction last year. Produced chicks in 23. Lovely features. Not used in '24 so can go.	22-GM-062
62	C	John Guinane	Clearbody	Grey	16th 2024 Nationals. S: Lt Green Normal/Clearbody (P.Edgar) Dam: Grey Green Opaline Clearbody (My national line). Only selling due to Dispersal sale.	JEG-23-280
63	C	John Guinane	Black Eyed Self	Yellow	S: Yellow BES (Guinane) D: Yellow BES (V Murray/Guinane) Nephew to 2nd Placed BES 2024 Nationals. Brother to JEG-24-351,352,355 this auction. Dam is also in this Auction. Only selling due to Dispersal sale.	JEG-24-350
64	H	Doug Wales	Lutino	Yellow	Good size hen	DE-061-24
65	H	Brian Harms	Albino	White	Nephew to Peter Jefferies' National Albino	24-126

2025 CBS INC CATALOGUE

66	C	Doug Wales	Lutino	Yellow	Will end up a nice cock when he gets a bit older.	DE-062-24
67	H	R & C Ogden	Opaline Cinnamon	Green	By a Barry Wise cock to a hen that is 50% Allan Druery	QNC-23-RCO-011
68	C	Brian Good	Danish Recessive Pied	Sky Violet	S: Dark Green Rec Pied D: Cinn Sky Rec Pied (Henry George bred) Sire is son of BG1 142-22.	BG1-011-24
69	H	Jon Lamberton	Lutino	Yellow		046-24
70	C	Darrel Fisher	Danish Recessive Pied	Green	Winner of 2 variety awards CBS shows. Dispersal Sale.	DGF-382-22
71	H	G & L Ryan	Danish Recessive Pied	Green	S: Dan Rec Pied Green. D: Dan Rec Pied Green. Allan Rowe blood.	GL-041-24
72	C	Scott Eriksen	Normal	Cobalt	Boss x Gleadhill, full brother to 23 SE 006	QNC-23-SE-047
73	H	T & M Benbow	Lacewing	Yellow	S: Lacewing Opal Yellow. D: Lacewing Yellow. Maiden hen.	MB7-087 23
74	H	Ray Slade	Spangle	Grey Green	Strong young maiden hen with very good variety. Don't keep many Spangles.	RS15-080-24
75	C	R & V Gardiner	Normal	Blue	S: ACD 040-21 Grey Green D: NBC 207-21 Sky	RVG-012-24
76	C	I & J Spann	Dominant Pied	Light Green	S: IJS 445/D: IJS852 Unused due to moving in 2024. Could be split Opaline as dam is from our Sky Dominant Pied line. Sire line has Card, Sheppard & Flanagan birds. Half-brother IJS701(Sire IJS 445) has won multiple awards on the show bench-Champion young bird of show, Champion old bird of show.	IJS-1065-23
77	H	Nutley family	Australian Golden Faced (Double Factor) Opaline	Violet	From a Peterson AGF Violet cock to a AGF Cobalt hen of ours.	QNC-24-NUT-008
78	H	Phillip Bosci	Normal	Green	23 missed ringing in box, ring is split. Untried, should be keeping her as now in condition.	NR-23
79	H	Phillip Bosci	Australian Golden Faced (Single Factor)	Cinnamon	Unused, still developing from my AGF line.	PB-032-24
80	C	Brian Harms	Australian Golden Faced	Violet		24-105
81	C	John Boss	Normal	Dark Green	Unused.	BOS-129-23
82	C	R & C Ogden	Opaline	Grey Green	From a repeat mating that produced the 3rd placed	QNC-24-RCO-046

2025 CBS INC CATALOGUE

					Opaline AOSV and 11th placed Opaline at the Launceston Nationals. Should be better than he is.	
83	C	Garry Hibberd	Spangle Opaline	Light Green	S : D/F Spangle D: Opal Dk Green Spangle. Grandson of 1 st place Spangle AOSV at Victor Harbour Nationals.	4317-24
84	C	Geoff Russell	Black Eyed Self	Yellow		10025-23
85	C	E & L Miller	Opaline	Grey Green	DOB 16/6/24. 100% J Leong. Parents Light Green to Grey Green Dom Pied. Powerful bird with directional feather, deep mask and good spot.	3M-032-24
86	C	Micheal Pace	Spangle	Grey Green	The best bird I have in this auction. Good feather features, depth of mask and pedigree. Sire 22 MP-053. Dam is a Fellow's Double Factor Spangle hen 20 MRF-051. Excellent family and he has 12 siblings. DOB 22-8-24. Still very young.	24-MP-133
87	C	John Guinane	Black Eyed Self	Yellow	S: Yellow BES (Guinane) D: Yellow BES (V Murray/Guinane) Nephew to 2nd Placed BES 2024 Nationals. Brother to JEG-23- 350, 352, 355 this Auction. Dam is also in this Auction. Only selling due to Dispersal.	JEG-24-351
88	H	John Guinane	Black Eyed Self /Dilute	Yellow	Sister to 2nd Placed BES 2024 Nationals. S: Green Dilute/BES (Vic Murray) D: Sky Dilute/BES (Guinane) A quality BES hen, mother to JEG-23-350,351,352,355 this auction. Only selling due to Dispersal sale.	JEG-23-671
89	H	Garry Hibberd	Spangle Opaline	Grey Green	S : D/F Spangle D : Spangle Opaline Grey Green	4389-24
90	C	Darrel Fisher	Australian White Cap Spangle	Sky	Hatched 28/6/2024. Dispersal Sale.	DGF-524-24
91	H	Garry Murray	Pied	Sky	Vic Kochcoski line.	GM 131-24
92	H	Peter Jeffrey	Lacewing	Yellow	DOB 5/7/24. Out of my National line. Using 3 of her sisters.	SQ-5103-24
93	C	Ray Slade	Spangle Opaline	Light Green	Not the biggest bird but still only young. Has a nice top end.	RS15-181-24

2025 CBS INC CATALOGUE

94	C	Treva Turner	Dominant Pied	Sky	Son of top priced cock from this sale last year out of Kochkoski bred hen.	TT-129-24
95	H	Brian Harms	Albino	White		22-162
96	C	Brian Good	Yellow Faced	Sky	Both parents are Yellowface Skies off my own line.	BG1-037-24
97	C	K & L Seagrott	Lacewing	White	Young, unused.	KS-171-24
98	C	K & L Seagrott	Normal	Cobalt	Top shelf	KS-474-24
99	H	Darrel Fisher	Greywing	Grey	2nd Club Selection 2nd Zone Selection 11th Nationals S: Weidenhofer D: Borg / Skivington. Sister to 411,413 this Auction. Dispersal Sale.	DGF-412-23
100	C	Darrel Fisher	Greywing	Grey	3rd Club Selection 3rd Zone Selection 19th Nationals S: Weidenhofer D: Borg / Skivington Brother to 411,412 this Auction. Dispersal Sale	DGF 413-23
101	H	R & C Ogden	Dominant Pied	Sky	By a very good Dom Pied Sky of Ian and Jill Spann to a Normal Sky hen of ours.	QNC-24-RCO-042
102	C	Nutley Family	Australian Golden Faced (Double Factor)	Sky	From a pair of Chris Rodgers AGF birds	QNC-23-NUT-008
103	H	Scott Eriksen	Spangle	Grey Green	Kept as a reserve in the breeding team. Hasn't got a run, and won't in 2025.	QNC-22 SE-048
104	H	Kevin O'Callaghan	Pied Cinnamon	Green	/ Blue. Took one round of chicks from her late in '24. Sire: AWC Spangl Pied Grey Dam: Green/Blue.	23-543
105	H	R & V Gardiner	Opaline	Cobalt	RVG 008-22 Violet RVG 029-22 Sky	RVG-017-24
106	C	R & M Vidler	Normal	Grey Green	100% Alan Kent. Unused.	RMV-411-23
107	H	I & J Spann	Dominant Pied	Grey Green	Sire: IJS645. Dam : IJS 831 Unused due to moving in 2024. Sire line has Card, Sheppard/Flanagan birds. Dam line has Barnett, Sheppard/Flanagan and Henry George birds.	IJS-1115-23
108	C	Brian Harms	Normal	Light Green	Split Lutino. Smith & Fox line.	24-148
109	H	John Guinane	Black Eyed Self	Yellow	S: Yellow BES (Guinane) D: Yellow BES (Vic Murray/Guinane) Nephew to 2nd Placed BES	JEG-24-352

2025 CBS INC CATALOGUE

					2024 Nationals, Sister to JEG-23-350, 351, 355. Dam also in this auction. Late breed 2024. Lovely young hen. Only selling due to Dispersal sale.	
110	H	Michael Pace	Lutino	Yellow	75% Leong. Line bred. Maiden hen. Sire: 19 MP-060 Lutino Dam: 19 MP-188 Lutino	24-MP-040
111	C	Peter Thurn	Albino	White	Bred well last year	PT9-105-23
112	C	G & L Ryan	Danish Recessive Pied Yellow Faced Cinnamon	Blue	S: Dan Rec Pied Cobalt. D: Cinnamon Y/F Dan Rec Pied Blue. Retained siblings.	GL-048-24
113	C	Doug Wales	Lutino	Yellow	Sire came 4th in Tasmania last year.	DE-006-24
114		Geoff Russell DONATION	Clearbody BIRD	Sky		1R-017-24
115	H	Ray Slade	Australian White Cap Dominant Pied	Sky Blue	Solid young hen that is still very young. By a Peter Thurn White Cap out of a hen from my good Dom Pied line.	RS15-220-24
116	H	Phillip Bosci	Australian Golden Faced (Single Factor)	Sky	Fertile hen had 2 nests last year. Great mother-kept young	PB-013-23
117	H	Phillip Bosci	Australian Golden Faced (Single Factor)	Grey	Unused. From my AGF line.	PB-057-23
118	C	Brian Good	Australian Golden Faced (Single Factor)		Sire's brother went to nationals and dam was one of my best producing hens.	BG1-053-24
119	H	John Boss	Dan Recessive Pied	Yellow	Unused.	BOS-073-24
120	H	John Guinane	Black Eyed Self	Yellow	S: Yellow BES (Guinane) D: Yellow BES (Vic Murray/Guinane). Nephew to 2nd Placed BES 2024 Nationals Sister to JEG-23-350, 351, 352. Dam also in this auction. Late breed 2024. Lovely young hen. Only selling due to Dispersal sale.	JEG-24-355
121	C	Scott Eriksen	Cinnamon	Grey	Miller and Leong line. Lesser bird out of a nice pair, still developing.	QNC-24-SE-026
122	C	Jon Lamberton	Spangle D/F	Yellow		035-24
123	C	Joel Kuene	Cinnamon	Light Green	By Vic Kochkoski Dark Green cock out of a very handy JVK Cinnamon Light Green hen.	JVK-014-24
124	H	Garry Murray	Spangle Opaline	?	Sister to best Nestfeather at Super Show.	GM-156-24
125	C	R & V Gardiner	Normal	Cobalt	RVG 008 22 violet RVG 029 22 sky	RVG-022-24

2025 CBS INC CATALOGUE

126	H	Doug Wales	Lutino	Yellow	Nice hen out of the cock that came 6th in Tasmania. Brother to the cock that came 4th in Tasmania.	DE-067-24
127	H	T & M Benbow	Australian Golden Faced (Double Factor)	Violet	Proven breeding hen. Bosci x Benbow. Good mother.	MB7-032-23
128		WITHDRAWN				
129	H	Treva Turner	Dominant Pied Cinnamon	Grey	Lovely long hen that I should be using.	TT-124-24
130	H	John Guinane	Black Eyed Self	Yellow	S: Yellow BES (Guinane) D: Yellow BES (Ian & Gina Wise) Strong bird, lovely young hen. Half sister to JEG-24-350, 351, 352, 355 this auction on sire's side. Only selling due to Dispersal Sale.	JEG-24-304
131	H	I & J Spann	Spangle	Cobalt	S : IJS 700. D: IJS 896 Unused due to moving in 2024. Sire did very well on show bench, including one Grand Champion of show 2022. Sire has Henry George, Sheppard/Flanagan birds in line. Dam line has Barnett, Henry George and Sheppard/Flanagan.	IJS-1127-23
132	H	E & L Miller	Yellow Faced	Cobalt	DOB 16/9/24. 100% A Rowe. Parents Cobalt to Yellowface Sky Opaline. Nicely bred. Good hen for variety breeders.	3M-127-24
133	H	G & L Ryan	Danish Recessive Pied	Blue	Brian Good bred. Did not get a run.	BG1-031-22
134	C	Peter MacElroy	Normal	Green	S: AR1 normal cobalt D: PJM 853 normal green.	PJM-202-24
135	C	Justin Rashleigh	Normal	Green	Bred out of Pace cock bird bought in the 23 auction.	CBS-23-862
136	C	Kevin O'Callaghan	Dominant Pied	Green	Late-bred and not used. Could be straight normal. Grey Green sire is my top producer.	23-555
137	C	R & C Ogden	Opaline DONATION	Green BIRD	Split Fallow. By a Normal Green / Fallow from our successful Fallow line to a Fallow Green of Ray Slade's.	QNC-24-RCO-019
138	H	R & C Ogden	Normal DONATION	Sky BIRD	Split Fallow By a Normal Green / Fallow from our successful Fallow line to a Fallow Green of Ray Slade's.	QNC-23-RCO-021
139	C	Michael Pace	Normal	Grey Green	From a very strong nest. Lots of his 13 siblings are in my breeding stock for 2025.	24-MP-099
140	H	Darrel Fisher	Greywing	Grey	My original bloodline going back to Borg /Skivington ex Huth. Dispersal Sale	DGF-454-23
141	C	Scott Eriksen	Spangle	Grey Green	Card x Hibberd, brother to some very nice sisters, which I will keep and use them.	QNC-24-SE-031

2025 CBS INC CATALOGUE

142	C	Jon Lambertson	Danish Recessive Pied	Sky	Brother to 349-23.	039-24
143	C	Troy Holmes	Normal	Grey Green	Sire: HOL-007-23 Grey Green Normal. Super cock. Dam: HOL-127-23 Cinnamon Light Green. Half-brother to some of my best birds. Untried. Very well bred.	HOL-193-24
144	C	Joel Kuene	Normal	Grey	By JVK Grey Green cock out of Gary Gazzard Cobalt hen.	JVK-019-24
145	H	Garry Murray	Normal	Sky	Gazzard line.	GM-100-24
146	C	Peter Jeffrey	Normal	Sky	Split Lacewing. DOB 20/12/23. Not used. Out of super pair. Using 2 brothers & 2 sisters. Very nice split.	SQ-1967-23
147	C	T & M Benbow	Australian Golden Faced (Double Factor)	Cobalt	Benbow x Bosci. This pairing has produced some very good untried Golden Faces.	MB7-073-23
148		WITHDRAWN				
149	H	Geoff Russell	Danish Recessive Pied	Light Green		1R-077-24
150	H	R & V Gardiner	Cinnamon	Grey	RVG 082 21 RVG 065 22	RVG-050-24
151	C	M & S Evans	Australian White Cap	Grey	Full sibling to EVA-24-4026. Second round. Nice cock, still has some maturing.	EVA-24 4061
152	H	Kevin O'Callaghan	Lacewing	White	Hatched late October. Sire: Grey/Lacewing 22-NE-1705 (Marshall Family). Dam: Lacewing Opal White 22-1195.	24-225
153	C	K & L Seagrott	Whitecap	Grey	Bred from Violets.	KS-156-24
154	H	K & L Seagrott	Spangle	Sky	Super hen.	KS-026-24
155	H	Joel Kuene	Opaline	Light Green	Lovely modern hen by Gary Gazzard Grey Green cock out of a JVK Light Green. Very modern faced hen.	JVK-023-24
156	H	Troy Holmes	Normal	Grey	S: HOL 265 22 Grey split Cinnamon & Opaline. Father is my best normal Grey. Half-brother was 4 th in Cinnamon class a ANBC Tasmania. Maiden hen.	HOL-147-24
157	H	G & L Ryan	Dominant Pied	Sky	S: Dominant Pied Grey. D: Cinnamon Opaline Light Green. Ennis blood. Sister to GL-116-24.	GL-124-24
158	C	Phillip Bosci	Normal	Sky	Sire: Normal Green Dam: Cobalt Unused. Kept siblings.	PB-045-23
159	C	Ian Schneider	Normal	Violet	Great family.	JS-4144-24

2025 CBS INC CATALOGUE

160	C	T & M Benbow	Dominant Pied	Grey	Untried.	MB7-024-23
161	C	I & J Spann	Spangle	Cobalt	S: IJS-700. D: IJS-896 Unused due to moving 2024. Sire did very well on show bench including one Grand Champion of show 2022. Sire has Henry George, Sheppard/Flanagan in line. Dam line has Barnett, Henry George Sheppard/Flanagan birds.	IJS-1140-23
162	C	Kevin O'Callaghan DONATION BIRD	Spangle Double Factor	Yellow	Lovely faced bird. Used only one round in 23 as used all his 4 siblings. From a pair of Double Factor Spangles.	22-932
163	C	E & L Miller	Normal	Grey	DOB 21/7/24. 100% J Leong Parents Grey to Grey. Nice style, good length of mask and spot from super line.	3M-24-091
164	C	Treva Turner	Dominant Pied Yellow Faced Cinnamon	Grey	Nice faced and half-brother to my Cinnamon that went to the Nationals in 24.	TT-074-24
165	H	Wayne Robinson	Opaline (Could be Masking Yellow Face as sister is breeding Yellow Faces.)	Grey Green	S: Spangle Opaline Grey Green /Lutino BCV AR1-21-096 D: Lutino SQ-R1-21-009 Alan Rowe Lutino Line. Nice hen, clean, good style of budgie.	SQ-R1-023-001
166	C	Wayne Robinson	Opaline Cinnamon	Light Green	Sire: Sky Blue SQ-R1-022-013. Dam: Cinnamon Light Green SQ R1 023 032. From my super Sky-Blue Line. DOB 10/11/24. Very young	SQ-R1-024-026
167	C	Ian Schneider	Normal	Sky	Out of super nest.	JS-4057-24
168	H	Jason Major	Australian White Cap Opaline	Cobalt	Sire: CBS-632-20 (Jennings / Sheppard & Flanagan line). Dam CBS-22 Opaline Cobalt (Jennings/Card line).	CBS-026-24
169	H	Micheal Pace	Fallow Opaline	Green	Maiden hen. Sire: Fallow Opaline Green of Alan Rowe that ran 2nd at 2023 ANBC.	24-MP-104
170	C	John Guinane	Australian Golden Faced Normal	Cobalt	S: D/F AGF Violet split Opaline (Brian Good/My national line) D: D/F AGF Violet Normal (W & J Weidenhoffer). Late bred, only be 11 months old at time of auction. Only selling due to Dispersal Sale.	JEG-24-321
171	H	Gary Gleadhill	Normal	Sky Violet	Sire: Cobalt. Dam: Violet Full sister to Violet cock that won champion young cock our 1 st show DOB 5/5/24	GJG-018-24

2025 CBS INC CATALOGUE

172	H	Peter MacElroy	Clearbody	Yellow	Sire: JE3 Norm Green/Clearbody D: PJM-832 Clearbody Yellow	PJM-258-24
173	H	T & M Benbow DONATION	Fallow Yellow Faced BIRD	Sky	Maiden hen.	MB7-092-23
174	C	Gary Gleadhill	Normal	Grey	S: Grey D: Violet Still young & developing nicely. Lovely face. DOB 16/7/24.	GJG-046-24
175	C	Ray Slade	Normal	Light Green	Handy split Fallow. Nephew of 2nd place Fallow in Launceston.	RS15-208-24
176	H	K & L Seagrott	Dominant Pied	Grey opaline	Good stock hen	KS-241-23
177	C	Peter Jeffrey	Lacewing	White	DOB: 22/10/24. Keeping 3 brothers. Still growing.	SQ-5117-24
178	H	Ian Schneider	Dominant Pied Opaline	Grey		JS-4099-24
179	H	Ray Slade	Black Eyed	Yellow	Solid hen with good variety. Used last year. Good mother.	RS15-015-23
180	H	Peter Thurn	Opaline	Grey	Well bred from my Opaline family.	PT9-065-23
181	H	E & L Miller	Normal	Grey Green	DOB 31/4/24. 100% J Leong. Parents Grey to Green. Good solid hen for breeding. Should breed nice chicks.	3M-24-030
182	H	Wayne Robinson	Opaline Cinnamon	Grey Green	Sire: Grey Green/Opal/Cin SQ-AK-21-064 Dam: Spangle Opal Cin Grey Green SQ-R1-021-067. Great breeding hen, deep mask and massive spots, brow and direction. Flecked. Super chicks in this family. Sister to Lot # 32 and 229.	SQ-R1-024-005
183	H	Jason Major	Australian White Cap Opaline	Grey	Sire: CBS-632-20 Normal Whitecap Grey (Jennings /Sheppard & Flanagan line). Dam: CBS-22-Opaline Cobalt (Jennings/Card line)	036-24
184	C	Treva Turner	Dominant Pied Yellow Faced Cinn	Grey	Full brother TT-074-24 and same quality.	TT-075-24
185	C	Peter Jeffrey	Albino	White	Full brother to 3 rd place Albino at Launceston Nationals. Kept as back up but not used.	SQ-1932-23
186	H	Gary Gleadhill	Opaline	Violet	DOB 21/4/23. S: Pied Cobalt D: Violet Both sire and dam's cock bird went to the Nationals.	GJG-010-23
187	H	Ian Schneider	Opaline	Sky	Flecked	JS-4060-24
188	H	Peter MacElroy	Clearbody	Yellow	S: JE3 Norm Green/Clearbody D: PJM 832 TCB Yellow.	PJM-228-24

2025 CBS INC CATALOGUE

189	H	Garry Murray	Yellow Faced	Grey	Garry Armstrong line.	GM-129-24
190	H	Darrel Fisher	Greywing	Sky	1st Zone selection, 6th Nationals. Sire: Weidenhofer. Dam: Borg/Skivington. Sister to 412, 413 this Auction. Dispersal Sale	DGF-411-23
191	H	Geoff Russell	Black Eyed Self	Yellow		1R-056-24
192	H	Geoff Russell	Lutino	Yellow		1R-042-24
193	C	E & L Miller	Yellow Faced	Cobalt	DOB 13/7/24. 100% A Rowe. Very nice bird. Good face and feather ,deep mask and good spot.	3M-24-051
194	H	Gary Gleadhill	Dominant Pied	Sky	Sire: Pied Cobalt Dam: Violet Full sister GJG-010 in this auction. Lovely big hen. DOB 16/4/23.	GJG-002-23
195	C	K & L Seagrott	Dominant Pied	Grey	Manvell bloodlines-unused.	KS-487-23
196	H	K & L Seagrott	Lacewing	Yellow	Young hen - unused.	KS-447-24
197	H	Peter MacElroy	Australian White Cap	Blue	S: PJM-829 AWC Normal Blue D: PJM-845 Normal Sky	PJM-206-24
198	C	Micheal Pace	Spangle	Grey Green	Has style but lacks frame. Sire: 22-NBC-302 (Fellows). Dam: 21-MP-008. Brother ran 9th in the Grey Green class at ANBC. Useful stock bird. Unused.	23-MP-173
199	C	Justin Rashleigh	Normal	Green	Bred out of Pace cock bird bought in the '23 auction.	CBS-23-861
200	C	Justin Rashleigh	Australian White Cap	Cobalt	Bred out of Keever's cock bird. Unused. Too many Whitecaps.	CBS-23-155
201	H	M & S Evans	Australian White Cap	Violet	Evans/Weidenhofer. Nice hen. Reducing Whitecaps.	EVA-23-3071
202	C	Peter Thurn	Opaline	Grey Green	Father was 2 nd Opaline 2024 Nationals.	PT9-144-24
203	C	Jason Major	Australian White Cap	Cobalt	Sire: CBS-632-20 Normal Whitecap Grey (Jennings /Sheppard & Flanagan line). Dam: CBS-22-Opaline Cobalt (Jennings/Card line).	CBS-049-24
204	H	Treva Turner	Opaline Yellow Faced	Sky	Solid maiden stock hen.	TT-034-24
205	H	Ian Schneider	Opaline Yellow Faced	Grey		JS-4122-24
206	C	Jon Lamberton	Spangle Double Factor	Yellow		027-24
207	C	Jason Major	Opaline	Grey	Sire: CBS-011-22 Opaline Cobalt (Jennings / Card line). Dam: CBS-012-22 Opaline Grey (Card / Pace line)	CBS-042-24

2025 CBS INC CATALOGUE

208	C	John Boss	Normal	Dark Green	Split Lacewing. Breeds nice birds.	BOS-086-23
209	C	G & L Ryan	Danish Recessive Pied	Green	S: Dan Rec Green. D: Dan Rec Green. Allan Rowe bloodline.	GL-107-24
210	H	Peter Thurn	Albino	White	Well bred. Thurn x Fellows.	PT9-148-24
211	C	Gary Gleadhill	Normal	Violet	Sire: Violet. Dam: Violet Nice bird from my strong violet line. DOB 10/11/23	GJG-117-23
212	C	Jon Lamberton	Danish Recessive Pied	Sky	Brother to 349-23	040-24
213	H	Jon Lamberton	Lutino	Yellow		047-24
214	H	Garry Hibberd	Opaline Cinnamon	Grey green	S: SKY D: Opaline cinnamon grey	4430-24
215	C	Jason Major	Normal	Grey	Sire: CBS-062-22 Spangle Normal Grey (Pace /Card line). Dam: Normal Whitecap Cobalt (Rowe line)	CBS-027-24
216		Nutley Family	Australian Golden Faced (Single Factor)	Sky	By a Peterson AGF cock to a Chris Rodgers AGF hen	QNC-23-NUT-011
217	H	Treva Turner	Dominant Pied Opaline Cinnamon	Grey	Sister to 074, 075. Breeding includes Troy / O'Callaghan.	TT-045-24
218	C	Wayne Robinson	Australian White Cap	Sky	S Very young. DOB 17/1/25. Whitecap Cin Sky OC-23-152. D: Whitecap Sky FT2-23-128. Produced quality Whitecaps in 24/25.	SQ-R1-025-041
219	C	Ray Slade	Australian White Cap	Sky	Young bird with good length and depth of mask.	RS15-092-24
220	C	Peter Jeffrey	Normal	Grey Green	75% Druery 25% John Boss. Older brother to Light Green in this auction. Still growing.	SQ-5056-24
221	H	Peter MacElroy	Australian White Cap	Blue	S: PJM-829 AWC Normal Blue. D: PJM-845 Normal Sky.	PJM-231-24
222	C	T & M Benbow	Opaline	Grey	Brother Champion Young Bird of Show, Sunshine Coast (July).	MB7-028-23
223	H	T & M Benbow	Australian White Cap Spangle	Sky	Proven breeding hen. Good mother.	MB7-064-23
224		WITHDRAWN				
225	C	Scott Eriksen	Greywing	Grey Green	100% Ganzer. Never got fed well as a chick so never developed to full potential.	QNC-24-SE-022
226	H	Brian Good	Australian Golden Faced (Single Factor)		Bred by John Bucior. Used for 2 rounds, 7 chicks & have kept 3 chicks. I bred 25 Golden Faces last year.	JSB-010-23
227		Kevin O'Callaghan	Opaline Cinnamon	Grey Green	Hatched November. Stock hen. From prolific pair: Opal Cin Grey Green to Wise-line hen.	24-303

2025 CBS INC CATALOGUE

228	C	Jason Major	Cinnamon	Sky	Sire: Dom Pied Cin Green. Dam: C2-098-22 Cin Sky (100% Card).	CBS-002-24
229	C	Wayne Robinson	Spangle Cinnamon	Grey Green	S: Grey Green/Opal/Cin. SQ-AK-21-064. D: Spangle Opal Cin Grey Green. SQ-R1-021-067. Smallest chick in nest, clean, good conformation, mask and massive spots. Super chicks in this family. Brother to Lot # 32 and 182. DOB 14/6/24. Alan Kent line.	SQ-R1-024-051
230	H	Gary Gleadhill	Cinnamon	Grey	Nice young hen. S: Pied Grey Green. D: Green.	GJG-017-24



Lot 12.



Lot 94.

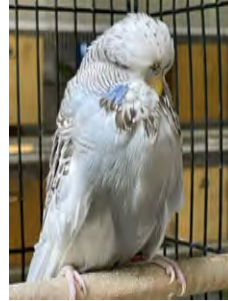

Lot 129.

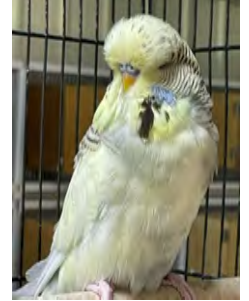

Lot 164.



Lot 184



Lot 204



Lot 217