

Capricornia Budgerigar Society Inc.

Presents...



CBS Inc. Annual Auction!

9th JUNE 2019

Nth Rockhampton High School Assembly Hall

BERSERKER STREET, NORTH ROCKHAMPTON

Benching 7.45am

Viewing 8.00am

Starting time 9.00am

CBS Inc

Terms & Conditions of Auction 2019

1. Prior to the commencement of the Auction, each intended bidder shall complete the Auction buyers' Registration Form and shall receive an Auction Buyers Bid number.
2. The highest bidder shall be the purchaser, and in the event of any dispute, it shall be settled by the auctioneer.
3. The terms of the Auction are cash and eftpos facility unless prior arrangements are agreed to by CBS Inc. executives. All birds purchased are to be paid for at the conclusion of the Auction.
4. All birds shall be at the risk of the vendor until the fall of the hammer, where after each bird shall become the risk and expense of the purchaser and shall be taken delivery of, with all faults and errors of description, except where otherwise undertaken by the vendor.
5. The Auctioneer expressly reserves the right to refuse any bid or bids without indication, grounds or reasons therefore.
6. The Auctioneer is to be considered merely the agent between vendor and purchaser. Any disputes arising from defect, wrong description, ring number or otherwise must be resolved by the purchaser and vendor.
7. No lot is to be returned to the Auctioneer.
8. No lot will be released from the Auctioneer's custody until full payment has been made.
9. Only C.B.S.Inc. Stewards are permitted to handle birds or cages during and after the Auction.
10. If a bid fails to reach the reserve price, the bidder who has made the highest bid will immediately be given the opportunity to purchase that lot at the reserve price. If the bidder is not interested, the lot is then on the open market.
11. Birds sold after the Auction through negotiation with the owner or their representative must be recorded with the stewards and commission is payable to the Capricornia Budgerigar Society Inc. at the set rate.

A word from CBS Inc President, Mr Tom Bartlem:

On behalf of the Capricornia Budgerigar Society Inc, I would once again like to thank all the exhibitors who entered their birds for this event, as well as all those who have supported this Auction. We trust that everyone attending this event enjoys safe travel and has a successful day at the Auction.



THIS CATALOGUE CAN BE VIEWED ON THE CBS Inc. WEB
PAGE:

www.capbuds.org

LOOKING FOR A PARTICULAR VARIETY?

SPLITS IN 'NON-BOLD' PRINT AT END OF LIST

VIOLET FACTOR:	29, 62, 81, 83, 95, 114, 189, 197, 198, 222.	
YELLOWFACE:	19, 55, 80, 115, 120, 133, 143, 169, 181, 215.	
AUST'N GOLDENFACE:	37, 56, 69, 142, 170, 204, 210.	
LUTINO:	76, 134, 137, 157.	
ALBINO:	30, 42, 97, 126, 155, 177.	16.
BLACKEYE SELF:	26, 51, 151.	
GREYWING:	71, 110, 140.	
DILUTE:	80, 116, 156, 175, 192.	
SPANGLE DOUBLE FACTOR:	3, 88, 176.	
CLEARBODY:	94.	
LACEWING:	23, 25, 101, 145, 164, 201.	106.
DOMINANT PIED:	6, 7, 13, 35, 47, 59, 64, 81, 112, 139, 156, 168, 200.	
DANISH RECESSIVE PIED:	55, 86, 178, 184, 216.	209.
CRESTED:	183	
AUSTRALIAN WHITECAP:	74, 118, 132, 165, 171, 211	
CLEARWING:	5, 28, 41, 99, 122, 146, 161, 190, 213	
DARK EYE:	17, 21, 34, 78.	
FALLOW:	54, 60, 68, 89, 96.	

On Saturday, June 8th, a **Pre-Auction Function** is to be conducted at the Red Lion Hotel, 138 Denham Street, Rockhampton, commencing at 7.00pm. We'd love to see you there to share a meal and have a chat.

The map on this page gives directions to the venue.

The red flag shows the VENUE at North Rockhampton High School.

Follow the blue line (or if you have a black & white copy, the thick line).

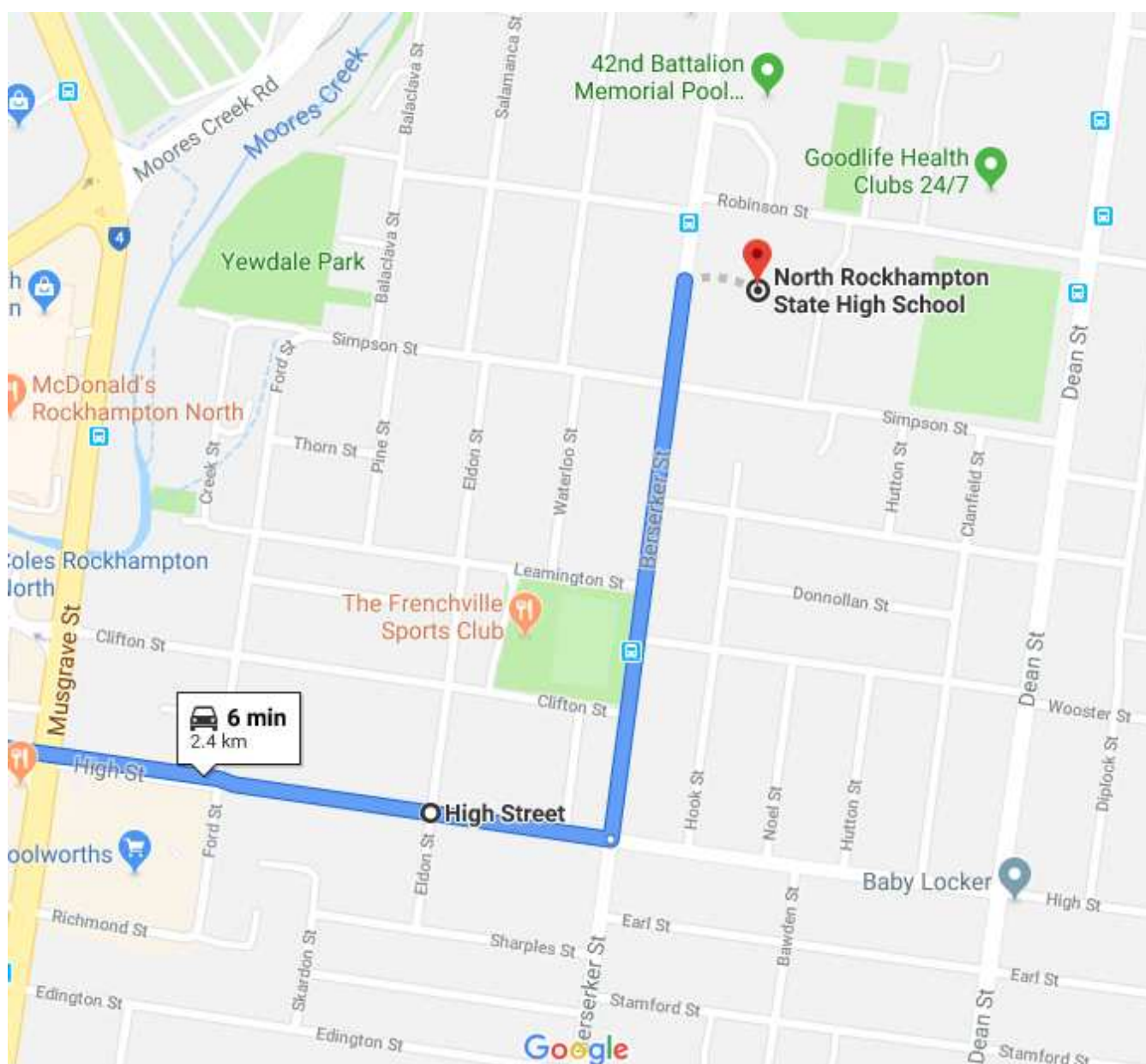

If you require directions to the venue, please call either Scott Eriksen on 0419776837 or Darryl Fisher on 0488385267.

PHOTO GALLERY OF AUCTION ENTRIES

A selection of some of the birds being presented at the 2019 CBS Inc Auction appears on the following pages. 31 breeders / exhibitors of quality budgerigars have contributed birds to this event. Their support has assisted in maintaining the reputation of this Auction as one of the 'Premier' events in Queensland aviculture. Thank you for YOUR support!



Lot 7



Lot 8

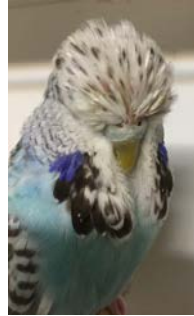

Lot 9



Lot 12



Lot 19



Lot 20



Lot 22



Lot 26



Lot 27



Lot 29



Lot 30



lot 31



lot 32



Lot 33



Lot 40

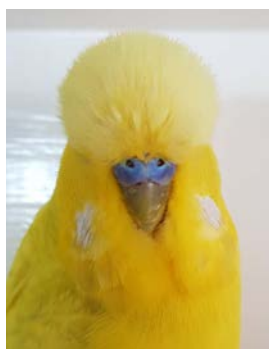

Lot 51

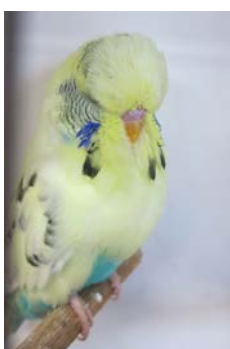

Lot 55



Lot 56



Lot 61



Lot 63



Lot 70



Lot 79

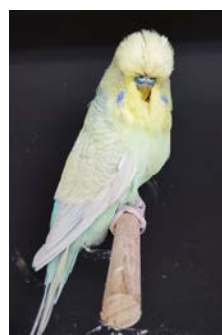

Lot 80



Lot 81



Lot 82



Lot 85



Lot 92

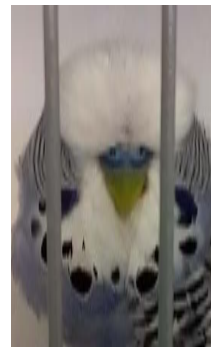

Lot 95

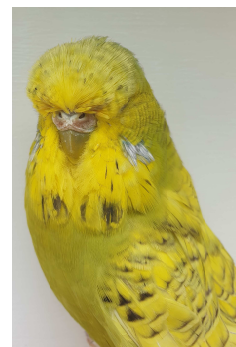

Lot 98



Lot 112



Lot 113



Lot 117



Lot 118



Lot 120



Lot 128



Lot 129



Lot 130



Lot 131



Lot 136

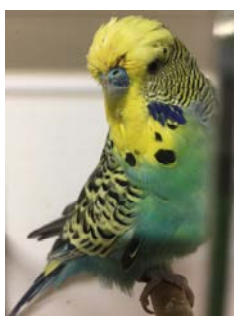

Lot 142



Lot 143



Lot 151

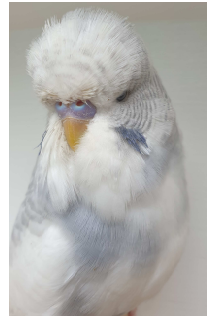

Lot 156



Lot 167

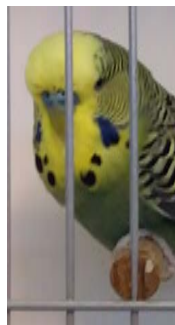

Lot 170

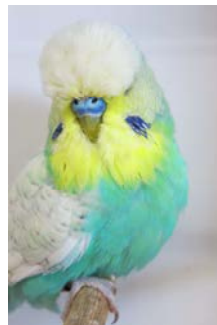

Lot 171



Lot 175

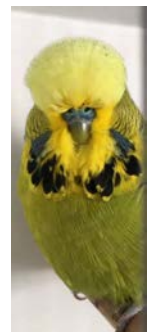

Lot 179

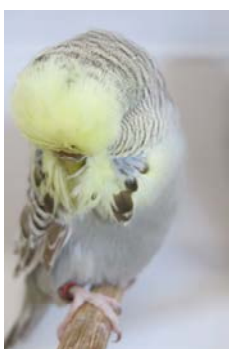

Lot 181



Lot 182

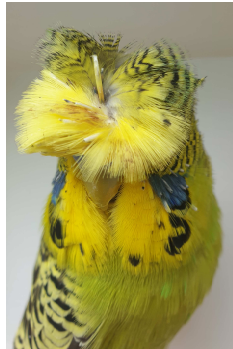

Lot 183

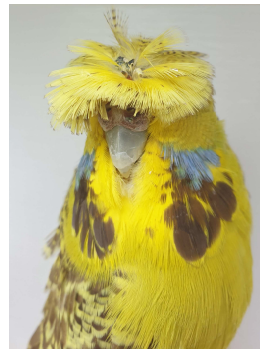

Lot 183



Lot 184



Lot 186



Lot 194



Lot 198



Lot 200



Lot 207

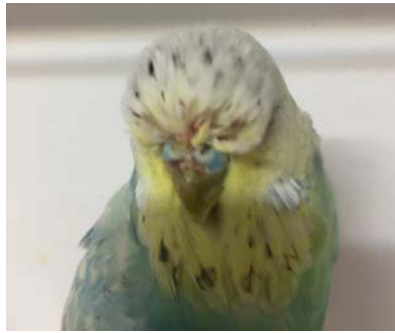

Lot 211



Lot 212

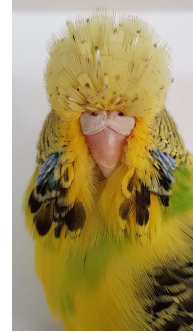

Lot 216



Come and see us today!

Visit: 2/111 Gladstone Rd, Allentown QLD 4700

Call: (07) 4922 7307

Email: rfslynch@bigpond.net.au

Connect: Rocky Feed & Seed on Facebook

**JJ's
Pet Supplies**

ABN 61 415 311 598

We are

South East Queensland's

LOCALLY OWNED BIRD SUPPLIES

THINK ABOUT IT – EVERYONE WINS



We have an extensive range of high quality products to cover all your needs... So no matter where you are, or what you can find it here! Look no more...

We know that once you see the quality and durability of our pet supplies, you're going to tell all of your friends about us.

Coop Cups



**Stoneware
Bowls**

If you've got any special requests - or if you're looking for something & it's not here yet, just contact one of our service representatives a call or send us an email and we'll endeavour to have the item, sourced and made available to you!

www.jjspetsupplies.com.au

Telephone: 07 3200 0232

Email: sales@jjspetsupplies.com



Nest Boxes

JJ's Pet Supplies can supply fine quality nest boxes, breeding cages and Carry cages.

Train Cages



We are the manufacture, so we can customize to your requirements. Our prices are simply Irresistible!

Mail Order Welcome

We deliver by
Australia Post



**24 Hour
Shipment**

Mark and Belinda will be POSSIBLY attending this Auction!!! If you wish to pre-order any products please contact them beforehand and they will bring your products to Rockhampton.

2019 CBS INC CATALOGUE:

Lot		Exhibitor	Variety	Colour	Details	Ring	DOB
1	C	Doug Wales	Opaline	Sky	Long Bird	18 034	
2	C	T & K Huth	Normal	Green	Smith x Welshman	17 TKH 312	
3	C	Ian Schneider	Spangle Double Factor	Yellow		17 7103	
4	H	Russell & Cheryl Ogden	Opaline	Grey	Taken 1 round, kept all 5 offspring, great mother	17 RCO 020	
5	C	Arthur Turnbull	Clearwing	Dark Green	KK x Kirstenfeldt	CBS 17 1983	
6	H	John Guinane	Cinnamon Dominant Pied	LIGHT GREEN	Sire. Grey green dom pied (Winch). Dam Grey green opaline dom pied (Guinane) Strong hen Derby rung	CBS 18-1201	
7	C	John Agnew	Dominant Pied	Light Green	196 16 Light green 145 16 Skyblue dominant pied	18 306	03/06/2 018
8	C	O'Callaghan Family	Normal	Sky	Nice bird with good feather. Sire: Yellowface Sky. Dam Y-Face Cin Grey. Strong birds.	17-1769	01/08/1 7
9	H	Brian Free	Cinnamon Opaline	Sky	Sire: B5-041 Sky WC Dam: BCT-2046 Grey Normal Nice top end with very good feather quality	B5-064 - 18	
10	H	Nutley Family	Spangle	Grey	By a brother to Ogden's national grey winner to our spangle AOSV national rep.	17 NUT 047	
11	H	Michael Pace	Cinnamonwi ng	Grey green	Welshman breeding. Maiden hen.	18 MP 039	

12	C	Wayne Robinson	Normal	Grey	S: Dom Pied Sky SQ 016 29656 D: Grey SQ R1 016 065 Clean Big Spot and Blow.	SQ R1 018 078	
13	C	Ken Seagrott	Pied	Dark Green	50%Watson	KS449/2018	
14	H	Emily Huth	Opaline Cinnamon	Skyblue	50% Bob Smith and 50% Gearing Brother won normal grey of show at CBS annual show 2018	17 EH 011	
15	C	Peter Jeffrey	Normal	Grey	50% Hann, 50% Blair and Poole, lovely bird, retained 3 brothers	SQ 18 3260	
16	C	Brian Golightly	Normal	Grey	Split into sire grey split into Rowe x Mamic 14 009 Dam Albion 16 1355 My best hen Reason sell out	18 085	
17	H	Darrel Fisher	Dark Eye Clear	Yellow	Sister to 062 Sire yellow DEC Faddy Dam Light Green Recessive Pied Seagrott	17 DGF 068	
18	C	Rod & Val Gardiner	Normal	Grey	802 RVG 17 Grey went to the nationals 878 RVG 17 Greygreen	18 RVG 072	
19	C	Gary Gleadhill	Cinnamon Yellow face	Grey	Sire y/face grey Dam Cin y/ face grey Full brother to Cin y/face violet cock – Reserve champ intermediate class Rocky show March 2019	18 GJG 006	22/4/2018
20	C	Brian Crosbie	Spangle	Light Green	100% Card, split blue and opaline	18 BL 014	
21	C	Mort Faddy	Dark Eye Clear	Yellow	Not used	SQ 17 0345	
22	C	Terry & Yvette Smith	Normal	Grey	100% Gazzard Blood line. Unused, Brother to lot 131	17/20W/ 77270	

23	H	Terry and Marilyn Benbow	LACEWING	Opaline YELLOW	Sire-Lacewing Yellow 19327/16 Dam-Lacewing Yellow SQ15344/17	2018 MB7 099	
24	C	Adam Jennings	Opaline/Cinnamon	Sky Violet	2 brothers won best opaline in show 2018 and 2019 as young birds, kept 4 brothers and 6 sisters, Sheppard and Flanagan Line	CBS 17 625 ring cut off	
25	H	Glenn and Damen Winch	Lacewing	White	Has bred well Sire: Lacewing Yellow SQ-15-25105 Dam: Lacewing Yellow SQ-14-18637	GDW 17 069	
26	C	Geoffrey Russell	Black Eye Self	Yellow	Nice head quality, down a little on colour	18 031	
27	H	Doug Wales	Spangle	Greygreen	Big Hen with mask very fertile	17 DE 019	
28	H	Ken Seagrott	Clearwing	Green	Big for variety good colour	KS 356/ 2017	
29	H	O'Callaghan Family	Spangle	Violet	Well-marked young bird Sire: AWC Violet. Dam: AWC Sky 14-1645	18-013	02/05/19
30	H	Lucas Hendry	Albino	White	Very Nice hen with good feather and well shouldered.	LH-102-17	
31	C	Brian Harms	Normal	Grey green	Alan Kent bred bird fertile and to good not to let someone else have a go. Slight flecking come & goes	16-041	
32	C	Gary Gleadhill	Normal	Greygreen	Sire Grey green Dam violet Sire was very successful for me in multiple shows	17 GJG 099	31/12/2017
33	C	John Agnew	Opaline	Green	NSW 15 30697 Opaline green (Seagrott bird) 16 191 Cinnamon	18 321	

					green, mother grand champion breeders show 2012 and placed 8 th Adelaide nationals		
34	H	Darrel Fisher	Dark Eye Clear	Yellow	Sire Yellow DEC Faddy Dam Light Green Recssive Pied Seagrott	17 DGF 062	
35	C	John Guinane	Dominant Pied	GREY GREEN	Sire-Grey Cinn (Guinane) Dam-Grey green Opaline Dom pied (Guinane) Half Brother to CBS 18-1201 Hen in this auction	CBS 18-1254	
36	C	T & K Huth	Spangle	Greygreen	Smith x Welshman	17 TKH 342	
37	H	Terry and Marilyn Benbow	GOLDENFACE	Opaline Violet	2 siblings 2018 National 10 th & 18 th 3 rd sibling 5 th 2018 SE QLD. Zone Selection. Sire-Goldenface Normal Violet. SQ 14894/16 11 th 2017 National. Dam-Goldenface Violet Sky JPH 068/16	2017 SQ 10760	
38	H	Peter Jeffrey	Opaline Cinnamon	Greygreen	50% Henry George, 50% Gazzard. Lovely hen not used	SQ 17 6182	
39	C	Emily Huth	Normal	Grey	50% Gearing and 50% O'Callaghan, brother to 18 EH 013, 026, 025	18 EH 027	
40	H	Doug Wales	Spangle	Greygreen	Good size hen with feather	18 DE 002	
41	C	Arthur Turnbull	Clearwing	Green	KK x Kirstenfeldt	CBS 18 549	
42	H	Brian Golightly	Albino		Sire Albino 18 092 my own, grandfather is 14 009 Dam albino 17 067	18 1721	

					my own, sell out		
43	C	Rod & Val Gardiner	Normal	Greygreen	007 85 QNC 5 Green 1598 CBS 16 Grey	18 RVG 004	
44	C	Nutley Family	Spangle	Green	From our spangle line	16 NUT 028	
45	C	Wayne Robinson	Spangle Opaline	Sky Blue	S: DF Spangle White SQ 10G 016 035 D: Opaline Cinnamon Sky SQ 017 15053 Very Young, very useful. 75% Alan Kent Very Strong Opaline and Spangle Line Quality siblings many kept. Cousin to Lot 135	SQ R1 018 015	
46	C	Russell & Cheryl Ogden	Normal	Greygreen	By a brother to our national winner to a Fellows hen	18 RCO 003	
47	C	Ian Schneider	Pied	Grey		17 7136	
48	H	Terry & Yvette Smith	Cinnamon Opaline	Light Green	Sister to D/Factor cock that won Newcastle D/F Variety Unused	18/TYS/ 024	
49	C	Ian Schneider Donated	Cinnamon	Green		17 7092	
50	C	Adam Jennings	Spangle	Skyblue	Kept as a spare B Smith x A Kent	CBS 17 048	
51	C	Geoffrey Russell	Black Eye Self	Yellow	Good colour and type	18 037	
52	C	Glenn and Damen Winch	Normal	Grey	Nice Type Sire: Grey SQ-14-18676 Dam: Grey GDW 16-015	GDW 17 155	
53	H	Michael Pace	Normal	Cobalt	From my dark factors. I haven't used this hen. Clean with decent spot.	17 MP 039	

54	H	Greg Horrobin	Fallow	Green	Green/fallow cock 14SQ 21023 Green fallow hen 14SQ 19576	12268 17SQ	
55	C	Alan Rowe	Recessive Pied	Yellowface Sky	Excellent Variety, Good spots, Father was 2 nd at Nationals, Sydney (Photo)	AR1 138 2018	
56	C	Brian Free	Australian Golden Face		Sire: BCT-02396 - DF Golden Face Dam: BCT-036 SF Golden Face Very high quality and half sister to B5-088 & BCT-1386	B5-076- 18	
57	H	Rod & Val Gardiner	Normal	Green	24623 14 SQ 847 CBS 17 Greygreen	18 RVG 037	
58	C	Ian Schneider	Cinnamon	Green		17 7102	
59	C	Ken Seagrott	Pied	Dark Green	Very dark Welshman Carro Bloodlines rung 1.10.2018	KS434 / 2018	
60	C	Terry and Marilyn Benbow	FALLOW	Normal LT. GREEN	Brother of 2018 National Rep. Grandmother full sister of Adelaide National winner. Sire-Fallow Y/Face Normal Cobalt. VIC 35610/15 Dam-Normal Dark Green Split Fallow.	2017 MB7 053	
61	C	O'Callaghan Family	Normal	Grey Green	Brother of 1901 in this Auction Sire: Grey Green 15-401 Dam: Spangle GG (Dark Factor). Prolific pair.	17-1903	08/10/17
62	C	T & K Huth	Normal	Sky Violet	Smith x Welshman	17 TKH 166	

63	C	Gary Gleadhill	Normal	Sky	Sire Normal green Dam sky pied Full brother to green opaline pied hen GJG 076 in this auction	17 GJG 082	13/11/2017
64	H	John Guinane	Opaline Dominant Pied	LIGHT GREEN	Sire-Light green Dom pied (Guinane) Dam-Normal Violet (Hollingsworth) Derby rung	CBS 18-1206	
65	C	Brian Golightly	Normal	Cobalt	Sire cobalt split cinnamon Ogden Dam Opaline Cinnamon Cobalt 17 BMW 120 also in this auction	18 1180	
66	C	Emily Huth	Normal	Grey	Gearing/Smith x Seagrott	18 EH 006	
67	C	Doug Wales	Cinnamon	Green	Head and spot	18 279	
68	C	Greg Horrobin	Fallow	Green	Violet Fallow cock Dark green/fallow hen 21035 15SQ	16423 16SQ	
69	H	Nutley Family	Australian Goldenface	Sky	Lesser sibling to a very strong hen from our national line	18 NUT 020	
70	H	Brian Free	Cinnamon Opaline	Sky	Sire: F1-081 YF Sky Dam: QNC-1510 - Grey Opaline Very good quality hen and has been used for 2 rounds LY	BCT - 1929 -17	
71	H	Darrel Fisher	Opaline Greywing	Light Green	Sire light green greywing Huth, father and grandfather to all my national reps. Dam sky greywing niece to sire	17 DGF 065	
72	C	John Agnew	Normal	Violet Dark Green	Bought the auction last year as outcross excellent mother	SQ 17 LH 065	

73	C	Russell & Cheryl Ogden	Spangle	Green	50% Gazzard 50% Ogden	18 RCO 051	
74	C	Peter Jeffrey	White Cap Spangle	Sky	50% Wally Capper, 50% Henry George. Very Nice, kept 4 brothers	SQ 18 3254	
75	C	Michael Pace	Spangle	Grey	Useful young cock. Sire – Welshman line. Dam – Gazzard line.	18 MP 074	
76	C	Wayne Robinson	Lutino	Yellow	S: Lutino SQ 015 29837 D: Lutino SQ R1 016 038 Long Budgie, good colour. Very strong family has won Champion of Show. My Best R1 012 063 on both sides with Welshman outcross. Worth a chance.	SQ R1 018 091	
77	H	Adam Jennings	Spangle Cinnamon	Greygreen	Watson, Kent Lines	CBS 17 621	
78	C	Mort Faddy	Dark Eye Clear	White	Not used	SQ17 12318	
79	C	Brian Harms	Opaline	Lt Green	Has bred some nice chicks very blowy bird part bob smith line late bred 17. very clean for opaline.	BH-17- 247	
80	C	Vic Murray	Dilute	YF Blue	Sire from my National line. Pedigree & photo available on my website at: www.msbudgies.cm	2017 MS6 128	
81	H	O'Callaghan Family	Pied Opaline	Sky Violet	Lovely square headed hen with blow and brow. Sire: Pied Y-Face Sky, one of 5 brothers used. Uncle of 087 in this Auction.	18-106	29/07/18

					Dam: Pied Grey from 12-BS2-091.		
82	H	Terry & Yvette Smith	Spangle	Grey	Sister to D/Factor cock that won Newcastle D/F Variety Unused	18/TYS/034	
83	H	Glenn and Damen Winch	Normal	Violet	Great Depth of mask and spot Sire: Cobalt SQ 13-12043 Dam: Violet SQ 14-7064	GDW 17 066	
84	H	Rod & Val Gardiner	Normal	Greygreen	802 RVG 17 Grey went to the nationals 878 RVG 17 Greygreen	18 RVG 073	
85	C	Brian Crosbie	Normal	Greygreen	Heinz variety from Huth/George and Kev Edwards	18 BL 045	
86	H	Alan Rowe	Recessive Pied	Cobalt	Strong maiden hen, good width & variety	AR1 023 2018	
87	C	John Agnew	Normal	Grey	Yellowface Spangle Grey/violet Still developing	18 349	3/9/2018
88	C	Ian Schneider	Spangle Double Factor	Yellow		17 7022	
89	C	Terry and Marilyn Benbow	FALLOW	Normal Sky	Sire-Normal Cobalt Split Fallow MB7 093/14 Dam-Fallow Normal Sky SQ 14857/16. G. Horrobin.	2018 MB7 009	
90	C	Emily Huth	Spangle	Skyblue	50% Gearing and 50% O'Callaghan, brother to 027,026,025	18 EH 013	
91	C	Ken Seagrott	Opaline	Grey Green Cinnamon	Big Face Big Spots Rung 14.10.2017	KS595 / 2017	
92	C	Geoffrey Russell	Normal	Light Green	Salnitro (Victoria) x G Russell Good Style	18 015	

93	C	T & K Huth	Normal	Greygreen	Smith x Welshman	17 TKH 275	
94	H	John Guinane	OPALINE CLEARBODY	SKY	Sire-Green Opaline C/body (Edgar/O'Callaghan) Dam- Grey green opaline (Schneider) breed late 2018	CBS 18-1297	
95	C	Gary Gleadhill	Normal	Mauve	Sire grey green cock Dam violet Full brother to grey green cock GJG 099 in this auction	17 GJG 096	25/12/2 017
96	C	Darrel Fisher	Fallow	Sky	Sire sky fallow Phillips Dam Sky fallow Horrobin	18 DGF 098	
97	C	Brian Golightly	Albino		Sire albino Jamie Wright Dam Albion 16 1354 my own, sellout	17 BG 013	
98	H	Lucas Hendry	Spangle Normal	Grey Green	Nice length and good markings. Dunk lines.	LH-048- 17	
99	C	Arthur Turnbull	Clearwing	Green	KK	CBS 18 543	
100	H	Wayne Robinson	Cinnamon/ Opaline Cinn	Light Green	S: Cinnamon Dark Green SQ R1 014 095 D: Opal Cinnamon Grey Green SQ R1 014 091 Clean Good Spot and Wide Mask. Lovey Feather and Shoulder	SQ R1 018 033	
101	H	Peter Jeffrey	Lacewing Opaline	White	Brother was 9 th and last years nationals. Used once retained chicks	SQ 17 17509	
102	C	Nutley Family	Normal	Grey	Not a big bird but has lovely face, mask	18 NUT 008	

					and feather		
103	C	Michael Pace	Normal	Grey green	Welshman line.	18 MP 032	
104	H	Russell & Cheryl Ogden	Spangle	Grey	From our successful spangle line	18 RCO 049	
105	H	Doug Wales	Opaline Cinnamon	Greygreen	Really nice, big bird	17 044	
106	C	Ken Seagrott DONATED BIRD	Split lacewing	Sky cinnamon	From best lacewing family	KS178/20 18	
107	C	Ian Schneider	Opaline Cinnamon	Blue	Drury bred	16 ACD 055	
108	H	Emily Huth	Spangle Cinnamon	Greygreen	50% Gearing and 50% O'Callaghan, sister to 027,025,013	18 EH 026	
109	H	Greg Horrobin	Cinnamon	Grey	Lt green Spangle cock 16 SQ 16347 Grey Hen 15SQ19043	9076 18SQ	
110	H	Darrel Fisher	Opaline Greywing	Grey	Sire light green greywing, 9 th nationals Mackay Dam greywing grey Borg and Skivington x Huth	18 DGF 040	
111	H	Rod & Val Gardiner	Normal	Green	059 RVG 14 Grey 081 RVG 16 Greygreen	17 810	
112	C	O'Callaghan Family	Pied Opaline	Green	Long bird with style & feather. Half brother of top Pieds with same sire. Sire: Pied Green/Op/Cin/Blue Dam: Opal Cin Green.	18-087	24/06/18
113	C	Wayne Robinson	Normal/Opa l/Cinn	Sky Blue	S: Sky/Opal/Cinn SQ 014 18478 Gazzard/Chidel D: Opaline Grey Green SQ R1 016 089 Chidel Lovely Budgie, Deep	SQ R1 018 080	

					mask and Wide head. Lovely Face and Clean. Super Pedigree.		
114	C	Peter Jeffrey	Dominant Pied Cinnamon	Mauve	100& Henry George, from a very good line	SQ 18 1317	
115	H	Russell & Cheryl Ogden	Opaline Yellowface	Grey	From our successful yellowface line	18 RCO 043	
116	H	John Guinane	DILUTE	SKY	Sire-Grey dilute(Guinane) Dam-green dilute(burke/ Carter) Sire QN&CZ rep 2017 Nationals. Full sister to CBS 18- 1211 in this Auction. Aunty placed 3 rd in 2017 Nationals For QN&CZ zone (Sky Dilute hen)	CBS 18-1224	
117	C	John Agnew	Spangle	Light Green	16 196 Light green 15 569 Spangle Green Half brother to lot	18 315	09/01/2 018
118	C	Brian Free	White Cap	Grey	Sire: QNC-01088 Cobalt WC Dam: B5-068 Grey WC Very strong top end and bred from my best white caps	B5-030- 18	
119	C	T & K Huth	Normal	Green	Smith x Welshman	17 TKH 212	
120	H	Gary Gleadhill	Yellowface	Blue	Sire yellow face blue Dam violet Sires mother was bird of the year 2016 yellow face blue Dam is a full sister to my violet that came 7th	18 GJG 077	26/8/20 18

					at last years nationals This hen is young and still developing nicely		
121	H	Brian Golightly	Cinnamon	Cobalt	Sire Cobalt split cinnamon 023 Ogden Dam cinnamon cobalt 16 029 Ogden Sellout	17 BG 045	
122	C	Arthur Turnbull	Clearwing	Cobalt	KK	CBS 17 1991	
123	C	Nutley Family	Normal	Sky	From a very successful nest, 2 sister represented at nationals	16 NUT 002	
124	H	Greg Horrobin	Cinnamon	Grey Green	Sky Cinnamon cock 14SQ 21007 Grey Green Opaline hen	9066 18SQ	
125	C	Glenn and Damen Winch	Cinnamon	Greygreen	Good Feather and Vertical blow Sire: Cinn Greygreen SQ 14 2913 Dam: Cinn Op Grey GDW 16 033	GDW 18 043	
126	H	Terry and Marilyn Benbow	ALBINO	White	Sire-Opaline Grey Split Ino MB7 045/17 Dam-Albino MB7 093/17	2018 MB7 035	
127	H	Adam Jennings	Cinnamon	Grey	Watson, Kent Lines	CBS 18 052	
128	C	Vic Murray	Spangle	Light Green	Lovely variety, big strong Young cock. Pedigree & photo available on my website at: www.msbudgies.com	2018 MS6 199	
129	C	Alan Rowe	Opaline	Greygreen	Strong shouldered good all round. (Photo)	AR1 007 2018	

130	H	Brian Crosbie	Spangle Opaline	Cobalt	½ sister to spangle light green cock, 100% Card	18 BL 038	
131	C	Terry & Yvette Smith	Normal	Grey	100% Gazzard blood line brother lot 21	17/20W/368	
132	H	Brian Free	Cinnamon Opaline White cap	Sky	Sire: B5-139 - Sky Normal Dam: B5-112 - Sky Cinnamon WC High quality hen with good length and ready to breed now	B5-119-18	
133	H	Ian Schneider	Opaline Yellowface	Grey		16 1926	
134	C	Ken Seagrott	Lutino		Good size and colour carries yellow flights	KS363 / 2016	
135	H	Wayne Robinson	Spangle Cinnamon	Light Green	S: Cinnamon Light Green AK 016 129 D: DF Spangle White SQ 10G 016 141 75% Alan Kent. Well-Marked Big Spot. Solid Hen a Good Hand Full. Cousin to Lot 45	SQ R1 018 056	
136	H	O'Callaghan Family	Spangle Opaline	Green	Prolific producer from 2 different mates. Great mother. Big strong hen. Sister to 1903 in Auction.	17-1901	02/10/17
137	C	Russell & Cheryl Ogden	Lutino		Placed 8 th at ANBC Mackay, produced nice chicks in 2 rounds	16 RCO 108	
138	H	Rod & Val Gardiner	Normal		00785 15 Green 1598 16 Grey	18 RVG 005	
139	H	John Agnew	Dominant Pied	Skyblue	2203 13 skyblue 177 14 opaline pied green	17 233	18/03/2017
140	C	Darrel Fisher	Greywing	Sky	National bird Penrith. Brother to 065 this auction	17 DGF 048	

141	H	Alan Rowe	Opaline Cinnamon	Greygreen	Stylish hen with nice face.	AR1 156 2018	
142	C	Brian Free	Australian Golden Face		Sire: BCT-02396 - DF Golden Face Dam: BCT-036 SF Golden Face Sibling to 2018 nationals 6th place Penrith	B5-088 - 18	
143	H	Gary Gleadhill	Cinnamon Yellowface	Blue	Sire yellow face blue Dam sky, Half sister to yellow face blue GJG 077 in this auction Should produce nice chicks with these bloodlines	18 GJG 024	14/05/2018
144	C	John Guinane	NORMAL	SKY	SPILT CLEAR BODY Sire-Sky Normal clear body (Guinane) Dam- Grey normal (Guinane) Nephew to 6 th Placed Clearbody 2017 Nationals QN&CZ(Sky hen)	CBS 18-1288	
145	C	Terry and Marilyn Benbow	LACEWING	Normal White	Sire-Lacewing Normal White. SQ 18642/16 Dam-Lacewing Opaline Yellow	2017 MB7 007	
146	H	Arthur Turnbull	Clearwing	Dark Green	KK x Kirstenfeldt	CBS 17 1537	
147	C	Michael Pace	Normal	Grey	Strong Gazzard background. Gazzard sire – 16 GG 120. Dam 15 QNC 07153. His half brother is my best budgie. Has potential.	18 MP 177	

148	H	Peter Jeffrey	Spangle Opaline	Grey	Still growing, has 3 nice sisters and 4 nice brothers	SQ 18 1465	12/12/2018
149	H	Emily Huth	Cinnamon	Grey	50% Gearing and 50% Bob Smith	18 EH 012	
150	H	Doug Wales	Opaline Cinnamon	Greygreen	Really nice, big bird	18 287	
151	H	Geoffrey Russell	Black Eye Self	Yellow	Very nice coloured BEY, Nice type	18 051	
152	C	Adam Jennings	Cinnamon/Opaline	Grey	Watson, Kent Lines	CBS 18 051	
153	H	Nutley Family	Spangle Opaline	Greygreen	From our successful spangle line	17 NUT 019	
154	C	T & K Huth	Spangle	Green	Smith x Welshman	17 TKH 195	
155	H	Brian Golightly	Albino		Sire Albino 18 092 Dam Albino 17 067 1721 and 1722 sisters Sire 14 009 Dam 16979 J Wright	18 1722	
156	C	Lucas Hendry	Dilute Dominant Pied	Mauve	Good mask nice feather. Young bird still developing	LH-121-18	
157	C	Ken Seagrott	Lutino		Big bird good colour and feather	KS290 / 2017	
158	C	John Agnew	Normal	Green	Split lutino Bill Kirstenfeldt bird. Bought this auction last year. Very fertile	17 BSK 208	
159	H	Ian Schneider	Cinnamon	Green		17 7066	
160	H	Greg Horrobin	Cinnamon Opaline	Grey Green	Grey Cock 17SQ 11654 Grey Green Opaline Hen 17SQ 11636	9071 18SQ	
161	H	Arthur Turnbull	Clearwing	Green	KK x Kirstenfeldt	CBS 18 1617	
162	C	T & K Huth	Spangle Opaline	Green	Smith x Welshman	17 TKH 180	
163	H	Rod & Val Gardiner	Normal	Greygreen	00785 15 Green 1598 16 Grey	18 RVG 002	
164	H	Darrel Fisher	Lacewing	Yellow	Sire Kearney x Wise father of Mackay	18 DGF 056	

					national winner by O'Callaghan Hen Dam Edgar – Borg and Skivington		
165	C	Russell & Cheryl Ogden	Australian Whitecap	Sky Violet	Sire a violet, uncle to 3 rd violet ANBC Penrith to whitecap sky of O'Callaghan	17 RCO 070	
166	C	Peter Jeffrey	Cinnamon	Grey	Split lacewing, from my lacewing line, cock that went to the nationals	SQ 18 1431	
167	H	O'Callaghan Family	Opal Cin	Grey Green	Nice long hen, style & feather. Sire: Dark Green Bob Smith Dam: Grey Green 75% Bob Smith	17-1783	11/08/17
168	H	John Guinane	DOMINANT PIED	GREY GREEN	Sire-Grey green Dom Pied (Winch) Dam-Sky Cinnamon Opaline (Guinane) Half sister to CBS 18-1201 this auction Late breed 2018	CBS 18-1268	
169	C	Brian Golightly	Yellowface	Cobalt	Sire yellowface violet 17 267 Dam violet 17 069 My own violet line, reason sellout	18 1710	
170	H	Gary Gleadhill	Goldenface	Mauve	Sire golden face violet Dam violet	18 GJG 017	11/4/20 18
171	C	Alan Rowe	Whitecap	Spangle Sky	Good example of this variety. (Photo)	AR1 070 2018	
172	C	Adam Jennings	Normal/ Cinnamon/ Opaline	Skyblue	Bob Smith x Sheppard and Flanagan	CBS 18 030	
173	H	Ian Schneider Donated	Normal	Sky		17 7094	
174	H	Emily Huth	Opaline	Sky Violet	50% Gearing and 50% O'Callaghan, sister to 027, 026, 013	18 EH 025	
175	C	Vic Murray	Dilute	Grey	Sire was in 4 th YB Shield, 2 nd Adult Shield, Vic state team,	2017	

					16 th at Hobart Nationals. Grandmother on Hen side was 1 st YB Shield, 1st Adult Shield, Vic state team, 5 th at W.A. Nationals. Pedigree & photo available on my website at: www.msbudgies.cm	MS6 226	
176	H	Glenn and Damen Winch	Spangle Double Factor	Yellow	Big Quality Hen Sire: Spangle Greygreen SQ 15 25235 Dam: Cinn Op Spangle Greygreen SQ 15 25217	GDW 17 057	
177	C	Terry and Marilyn Benbow	ALBINO	White	Sire-Albino SQ 14895/16 Dam-Albino SQ 10720/17	2018 MB7 115	
178	H	Ken Seagrott	Recessive	Dark Green	Good Size and feather rung 30.10.2017	KS563 / 2017	
179	C	Terry & Yvette Smith	Normal	Grey Green	Not Used	18/TYS/011	
180	H	Michael Pace	Normal	Grey green	Solid maiden hen. Missing tail. Clean can. Grandsire was Welshman grey green cock (13 23W 026)	18 MP 031	
181	H	Alan Rowe	Cinnamon	Yellowface Grey	Late bred, maiden hen, nice face with plenty of blow. (Photo)	AR1 256 2018	
182	H	Brian Harms	Cinnamon	Grey green	Nice hen good face bit of length and clean bird.	BH-17-028	
183	C a n d H	Lucas Hendry	Normal	Grey Green	Full circle crest very young still developing.	LH-115-18	

			Cinnamonwing	Grey Green	Full circle crest with good feather mask and spots.	LH-098-17	
184	C	Geoffrey Russell	Recessive Pied	Greygreen	Retained but not used, Huth x Russell	17 064	
185	C	Wayne Robinson	Normal/Opaline/Opal Cinn	Light Green	S: Grey Green/Opaline SQ R1 016 027 D: Opaline Cinn Lt Green SQ 10G 016 423 Very Very Young, Lovely Blow. A Lot to Like. Super Siblings and Family. From My Best Pairing in 2018. Cousin to Lot 205	SQ R1 018 003	
186	C	John Agnew	Normal	Green	17 223 grey 17 212 dominant pied green	18 340	23/08/2018
187	H	Michael Pace	Spangle	Violet	Sire – Violet spangle, Dam – Grey spangle (Gazzard 15 NSW 20248). 8 months old.	18 MP 042	
188	H	Ian Schneider	Opaline	Grey		18 8007	
189	C	Russell & Cheryl Ogden	Normal	Sky Violet	50% Gazzard, long bird, useful for breeding violets	18 RCO 090	
190	H	Arthur Turnbull	Clearwing	Green	KK	CBS 18 1631	
191	C	T & K Huth	Normal	Greygreen	Smith x Welshman	17 TKH 297	
192	H	John Guinane	DILUTE	SKY	Sire- Grey dilute (Guinane) 2017 QN&CZ rep. Dam Green dilute (Bourke/Carter) Full sister to CBS 18-1224 this auction. Aunty Placed 3 rd in	CBS 18-1211	

					2017 ANBC Nationals for QN&CZ (Sky dilute)		
193	C	Rod & Val Gardiner	Normal	Greygreen	00785 15 Green 1598 16 Grey	18 RVG 029	
194	H	Brian Crosbie	Spangle Opaline Cinnamon	Light Green	Sister to spangle opaline cobalt, 100% Card	18 BL 039	
195	C	Ken Seagrott DONATED BIRD	Normal	Dark Green		KS401 /2017	
196	H	Peter Jeffrey	Clearbody	Sky	Have retainer brother and sister	SQ 18 3240	15/11/1 8
197	H	Emily Huth	Cinnamon	Sky Violet	75% Bob Smith and 25% Gearing	18 EH 015	
198	C	O'Callaghan Family	Opal	Sky Violet	/ Lace. Smallish but some features. Sire was Bob Smith rung Sky. Dam: Lacewing Opal Yellow /Blue	18-1512	27/09/18
199	C	Adam Jennings	Cinnamon/ Opaline	Grey	Used and an outcross, young retained	16 RVG 045	
200	H	Gary Gleadhill	Pied Opaline	Green	Sire normal green Dam sky pied Dam relates back to Kev O'Callaghan bloodlines Hen has bred quality young	17 GJG 076	07/11/2 017
201	C	Darrel Fisher	Lacewing	Yellow	Sire sam as 056 Dam sister to 056 Mother	18 DGF 076	
202	C	Brian Golightly	Opaline Cinnamon	Cobalt	Bought this lovely hen auction 18, produced well, son 1180 in auction, reason for sale sellout	17 BMW 120	
203	H	Greg Horrobin	Opaline	Sky Blue	Sky Opaline Cock 15SQ 19035	9031 18SQ	

					Sky Hen 15SQ 19050		
204	H	Brian Free	Australian Golden Face		Sire: BCT-02396 - DF Golden Face Dam: BCT-036 SF Golden Face Sibling to 2018 nationals 6th place Penrith	BCT-1386 - 17	
205	C	Wayne Robinson	Cinnamon	Sky Blue	S: Grey Green/Cinn SQ R1 016 072 My Best Grey Green D: Opaline Cinn Sky Blue SQ R1 017 008 8 th at SQ Preselection 50% Alan Kent. Very Very Young, Long Budgie, Big Spot. Has some amazing siblings. Clean. Cousin to Lot 185.	SQ 018 4986	
206	H	Doug Wales	Spangle	Greygreen	Nice hen	18 290	
207	C	Brian Harms	Normal	Grey green	Nice blow when he releases very fertile. Slight flecking	Bh-17-061	
208	C	Michael Pace	Cinnamonwing	Grey green	From an uncle x niece pairing (Outstanding Gazzard 069 cinnamon line).	18 MP 180	
209	H	Ken Seagrott	Split recessive	Green	Watson bloodlines – big hen	KS044 / 2018	
210	H	Terry and Marilyn Benbow	GOLDENFACE	Normal Violet	2 siblings 2018 National 10 th & 18 th . 3 rd sibling 5 th 2018 SE QLD. Zone Selection. Sire-Goldenface Normal Violet. SQ 14894/16. 11 th 2017 National Dam- Goldenface Violet	2017 SQ 15756	

					Sky. JPH 068/16		
211	H	Brian Free	Opaline Spangle White cap	Sky	Sire: CBS-2311 - Cobalt Violet Dam: BCT-1305 Sky Spangle White cap DF Very strong outline and good length - from my top line of White Caps	B5-081- 18	
212	C	Terry & Yvette Smith	Spangle	Grey Green	Directly from Henry George National D/factor Line on cock side and dam from sister of sky cocks 1,2 at Toowoomba Nationals have retained a lot of young highly recommend this bird recently broken up from nest of youngens	16/TYS/ 028	
213	H	Arthur Turnbull	Clearwing	Violet	KK	CBS 18 540	
214	H	Doug Wales	Opaline	Green	Only 5 months old	18 353	
215	H	Glenn and Damen Winch	Yellowface	Violet	Attractive bird, good spots Sire: Yellowface Cobalt GDW 16 052 Dam: Violet SQ 15 23237	GDW 18 045	
216	H	Geoffrey Russell	Recessive Pied	Light Green	Good size, bit to heavy markings	18 041	