



CAPRICORNIA BUDGERIGAR

SOCIETY INC.

The Secretary – CBS Inc.
PO Box 5451
CQMC Rockhampton
Queensland 4701

Webpage: www.capbuds.org

02 May 2012

Dear Member

Our **Annual Show** saw the highest number of entries at a show for some time. Members appreciated having 'Day of Show' entries. This 'Day of Show' entry method will continue for shows in 2012. Congratulations to all who were able to compete and share in the prize money. The results are in this newsletter. It was great to have another out of town judge as well as exhibitors from out of town. Thanks Brett and Danny Card for making the trip from Bundy. !
Congratulations to the winning Derby exhibitors who will share the Cash Pool. Don't forget that the first 10 rings you purchase are your Derby rings. You may have already rung next year's winner already.

With the Annual Show completed it is now time to focus on the Nationals and all the lead-in shows! The schedule for our **Young Bird Selection Show** (May 12) is included with this newsletter. The top 3 in each class receive a cash prize and automatic entry to the Zone Show in MACKAY. Bring all those 2011 rung birds along. There is also a class for any Nestfeathers. These will be 2012 rung.

As advertised in January, the Club is organising an **aviary visit to Brisbane** to coincide with the SQ BRASEA Auction. This is on the weekend of July 14 & 15. We are intending to hire a bus to ensure all of our members are able to attend. To allow for arrangements to be made, members wishing to join us need to contact the secretary or treasurer. Final costs are not known at this stage, as the need for a bus will be determined by the number of attendees. If fewer people register, then a mini-bus will be booked.

The **Zone Show** will be conducted in Mackay on the weekend of May 19 & 20. This is the most important event in our Zone Calendar. We are looking forward to taking a strong team to represent our Club and hopefully gain representation to the ANBC Show the week after. Our Club covers all costs for the birds participating in the ZONE and ANBC Shows. Go for it.

The **monthly meetings** this year have been of an excellent standard with the focus being on judging the Table Show birds and discussing the many aspects of the hobby and birds. Come and enjoy these meetings.

Our **Annual Auction** is shaping as our best ever with over 220 birds entered. The Catalogue for this event has been forwarded to email addresses that I have. If you have provided me with your email address and have not received it please email me with that advice. **I still need all member's email addresses** to allow efficient communication. The catalogue will also be on the club website!! Copies will be forwarded to members who don't have email as soon as printing can be arranged.

Trust this finds you well at this very busy part of the year. We look forward to seeing you at a Club event. Thank you for your continued support.

Yours fraternally
Kevin O'Callaghan Secretary
kevocall@optusnet.com.au

MEMBERS INFORMATION PAGE

- **Committee Members:**

President:	Ian Schneider	0408-287709
Vice-President:	John Agnew	49361762
Treasurer:	Scott Eriksen	0419-776837
Secretary:	Kevin O'Callaghan	49261635

- CBS Shows in 2012 will be held at the North Rockhampton High School Hall in Berserker Street, North Rockhampton.
- CBS Shows in 2011 will continue to be 'DAY OF SHOW' entries'. This means that you do not need to phone your entries through prior to the Show. Just bring your birds along on the morning of the Show and advise the Show Secretary of your entries. This has meant that the timing of our Shows has changed to the following:

ENTRIES CLOSE:	8:15 AM
BENCHING:	8:45 AM
JUDGING:	9:00AM
- EMAIL Addresses: To allow for more efficient distribution of newsletters and other Club information, please forward a test email or your email address to kevocalloptusnet.com.au **Please do it NOW!!!**
- John Stam Awards: John has sponsored a trophy for the best Lutino and best Albino at each show. These will be a magnetic trophy as presented to the winners and place-getters at the 2010 ANBC Show in Rockhampton.
- The CBS Variety of the year was judged at the Annual Show. Well done to Robin Hood on his winning Crested Young Bird exhibit.
- Have you seen our advertisements in the Handy Trader?
- Note that the May meeting is as per usual (see Calendar of events) , but the June meeting is cancelled. Try to make it to the pre-Auction Dinner on the Saturday night.
- Pass any ideas you have to a Committee member if you can't present it yourself at a General Meeting.
- Are you coming to Brisbane on the Avairy Visit / Brisbane BRASEA
- All the best to members at the Selection Shows and ANBC Show. Go for GOLD!
- Future CBS Variety of the Year are as follows:

2013 CLEARBODY	2014 TBA
----------------	----------

These are judged at the Annual Show each year.

Capricornia Budgerigar Society Inc.

Annual Show 17/03/2012

Judge :-*Dail Cameron*

Class	Cage No:	Description	Breeder
Grand Champion of Show	118	Normal Grey Green	O'Callaghan Family
Opposite Sex of Show	63	Cinnamonwing Grey	R&C Ogden
Young Bird of Show	118	Normal Grey Green	O'Callaghan Family
Best Beginner of Show	15	Normal Grey	R&V Gardiner
Champion Open Nestfeather	132	Recessive Pied Cinn Green	Roy Gourley
Reserve Open Nestfeather		Nil Entry	
Champion Beginner Nestfeather		Nil Entry	
Reserve Beginner Nestfeather		Nil Entry	
Best Team of Show		Normal Grey Green cocks	O'Callaghan Family
Champion Open A/A Cock	110	Normal Grey	O'Callaghan Family
Reserve Open A/A Cock	111	Opaline Cinnamon Grey	O'Callaghan Family
Champion Open A/A Hen	63	Cinnamonwing Grey	R&C Ogden
Reserve Open A/A Hen	142	Dom Pied Op/ Cinn Grey	A Turnbull
Champion Open Y/B Cock	118	Normal Grey Green	O'Callaghan Family
Reserve Open Y/B Cock	119	Normal Grey Green	O'Callaghan Family
Champion Open Y/B Hen	130	Spangle Sky Blue	O'Callaghan Family
Reserve Open Y/B Hen	127	Opaline Green	O'Callaghan Family
Champion Beginner A/A Cock	12	Lutino	Robin Hood
Reserve Beginner A/A Cock	30	Normal Green	Jennifer Duff
Champion Beginner A/A Hen	32	Spangle Cobalt	Jennifer Duff

Reserve Beginner A/A Hen		Nil Entry	
Champion Beginner Y/B Cock	15	Normal Grey	R&V Gardiner
Reserve Beginner Y/B Cock	21	Spangle A.S.O.V.	R&V Gardiner
Champion Beginner Y/B Hen	18	Cinnamonwing Sky Blue	R&V Gardiner
Reserve Beginner Y/B Hen	16	Normal Grey	R&V Gardiner
Derby Bird Open	125	Spangle Sky Blue	O'Callaghan Family
Derby Bird Beginner	23	Dominant Pied Grey	R&V Gardiner

Best of Varieties

Class	Cage No:	Ring Number	Breeder
Normal Green	151		Ian Schnieder
Normal Grey Green	118	CBS-11-969	O'Callaghan Family
Normal Blue	114	CBS-09-303	O'Callaghan Family
Normal Violet	120	CBS-11-018	O'Callaghan Family
Normal Grey	110	CBS-08-861	O'Callaghan Family
Black Eyed Self Coloured	72	CBS-RCO-11-010	R&C Ogden
Suffused Yellow/White		Nil Entry	
Lutino	12	CBS-10-1153	Robin Hood
Albino	91	CBS-SE-10-397	Scott Eriksen
Clearwing	133		Arthur Turnbull
Greywing	121	CBS-11-283	O'Callaghan Family
Cinnamonwing	63	CBS-RCO-10-058	R&C Ogden
Spangle Double Factor	101		B&D Card
Opaline A.S.C	127	CBS-11-226	O'Callaghan Family
Opaline A.O.S.V	111	CBS-09-321	O'Callaghan Family
Clearbody	82	CBS-RCO-11-080	R&C Ogden
Lacewing	33	CBS-11-583	Susan Key

Fallow	141		Arthur Turnbull
Yellow Faced Blue	94	CBS-SE-11-460	Scott Eriksen
Australian Yellow Faced Blue		Nil Entry	
Spangle	130	CBS-11-220	O'Callaghan Family
Spangle A.S.O.V	86	CBS-RCO-11-006	R&C Ogden
Dominant Pied	112	CBS-09-308	O'Callaghan Family
Danish Recessive Pied	90	CBS-SE-09-289	Scott Erikson
Crested	7	CBS-11-845	Robin Hood

Most Class Wins of Show :-*O'Callaghan Family*



Grand Champion Of Show – O'Callaghan Family

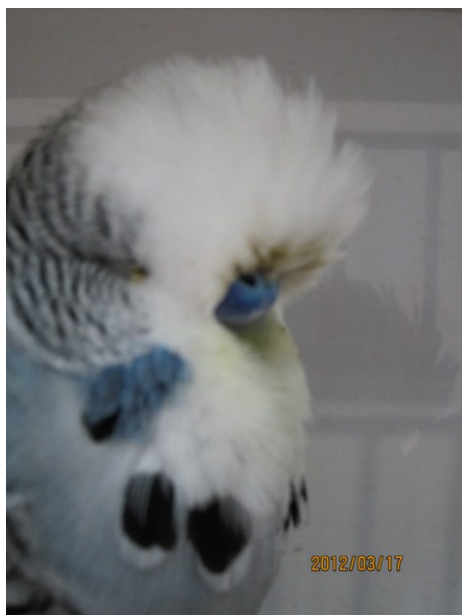

**Grey, Champion AA Open cock
O'Callaghan Family**



**Champion DF Spangle
Brett & Danny Card**

CBS Inc---Calendar of Events---2012

May 04	General Meeting	NRHS	7.15pm	<u>Table Show</u> A/A & Y/B & N/F <u>FEATURE</u> : Scott Eriksen – Standard disqualifications and penalties and what they mean to me
May 8	Committee Meeting	Eriksen residence	7.15pm	
May 12	CBS INC YOUNG BIRD SELECTION SHOW.	North Rockhampton High School Hall, Berserker Street. Day of Show Entries close at 8:15 am	Benching by 8.45am	A/A & Y/B & NF Judging commences 9:00am
Sat 19 May	N & C Q Zone Judges Panel & Delegates Meeting.	MACKAY (Marion)	TBA	TBA
Sunday 20 May	N & C Q ZONE CHAMPIONSHIP SHOW.	MACKAY	TBA	TBA
SAT & SUN May 26 & 27	ANBC C'SHIP SHOW	GEELONG		
May 28	ANBC Delegates Meeting	GEELONG	.	
June 03	General Meeting for June is cancelled due to AUCTION and CLUB DINNER			
June 09	Pre-Auction Dinner	Frenchville Sports Club	6.30 for 7.00pm	
June 10	ANNUAL WINTER AUCTION	Nth R'ton High School Performing Arts Hall.	Bench by 7.45am	View 8.00am Starts at 9:00am
July 06	General Meeting	NRHS	7.15pm	<u>Table Show</u> A/A & Y/B & N/F <u>FEATURE</u> : Kevin O'Callaghan – Spangles, how to breed and improve the markings.
July 14 & 15 BRISBANE	14 th Avairy Visit to Ken Dunk and Alan Kent, Gold Coast. Tentative now that Ken has sold out!! 15 th Brisbane BRASEA Auction, STRATHPINE	CLUB ANNUAL EVENT	Depart early Saturday morning	A bus is to be hired. CBS will pay fuel cost. Accommodation required Saturday night, Bne
July 31	Committee Meeting	John Agnew's residence	7.15pm	
Aug 03	ANNUAL GENERAL MEETING Judges meeting to follow	NRHS	7.15pm	No <u>Table Show</u> or <u>FEATURE</u>
Sept 07	General Meeting	NRHS	7.15pm	<u>Table Show</u> A/A & Y/B & N/F <u>FEATURE</u> : Ian Schneider – Line breeding

Oct 05	General Meeting	NRHS	7.15pm	<u>Table Show</u> A/A & Y/B & N/F FEATURE : Gordon Williamson – Breeding Lutinos
Oct 06	BREEDERS SHOW Judges: To be announced	North Rockhampton High School Hall, Berserker Street. Day of Show entries close at 8:15 am	Benching by 8.45am	A/A & Y/B & NF Judging commences 9:00am
Oct 23	Committee Meeting	Schneider Residence	7.15pm	Calendar
SUNDAY Nov 25	BIRD OF THE YEAR LAWN SHOW including final meeting of the year.	TBA, probably Gladstone	1.00pm 2.00pm 3.00pm 3.30pm	BBQ. Meeting. Benching. Judging.
SATURDAY December 08	CBS Christmas Breakup Dinner Venue: Glenmore Tavern			

RINGS: 2012 Rings are **55** cents each for un-coded rings and **57** cents each for coded, sold in lots of 25 or more.

PLEASE order your **2013 rings** with Scott Eriksen by MARCH 01, 2012. If you have not done this yet , then contact Scott ASAP.



Best Crested
Robin Hood



Best Derby Bird
O'Callaghan Family



Best Yellowface
Scott Eriksen

CAPRICORNIA BUDGERIGAR SOCIETY INC. **YOUNG BIRD SELECTION & NESTFEATHER SHOW.**

Saturday 12th May 2012.

<u>Venue :</u>	North Rockhampton High School Hall, Berserker St. NR
<u>Judge :</u>	Panel of three Judges
<u>Chief Steward :</u>	TBA
<u>Show Secretary :</u>	Russell Ogden
<u>Entries :</u>	Day of show entries to close at 8:15 am. Benching to follow at 8.45am. Judging to commence at 9.00 am.
<u>Entry Fee :</u>	50 cents per bird.

Special Conditions of Show.

- 1. All Young Birds entered in Young Bird classes must be available for selection in the CBS Inc. team to contest the Zone Championship Show for selection in the Nth. & C.Q. Zone Team for this year's ANBC Championship Show in Geelong, Victoria.**
- 2. The first 3 placings are automatic selections.**

Major trophies & variety trophies as listed in this schedule are for **Young Bird classes only.**

All persons responsible for winning exhibits must be present at the completion of judging for checking of rings, otherwise exhibits will be disqualified.

Club rules must be strictly adhered to.

Drinkers must be in show cages & cage stickers adhered on the RIGHT hand side of show cage

Exhibitors are reminded that the responsibility of having birds entered in the correct class is their own.

The hen's class will be judged first, with the first three hens being awarded those positions. The remainder of the hens will be re-judged in their respective colour classes. The owners of the second and third placed hens have the option of returning these respective birds to their colour class at the conclusion of the judging of the hen's class. Their decision at this time is final.

- 3. All birds entered must be owner bred with birds in Young Bird classes being 2011 rung.**



CBS Annual
Opposite Sex of Show – R & C Ogden

YOUNG BIRD SHOW AWARD LIST

<u>Grand Champion of Show.</u>	Gourley Family Trophy & \$25.00 Cash
<u>Ch. Opposite Sex of Show.</u>	O'Callaghan Family Trophy.
<u>Ch. Beginner Bird.</u>	Trophy.
<u>Ch. Nestfeather</u>	Gourley Family Trophy.
<u>Ch. Nestfeather Open</u>	\$10.00
<u>Res Ch. Nestfeather Open</u>	\$5.00
<u>Ch. Nestfeather Beginner</u>	\$10.00
<u>Res Ch. Nestfeather Open</u>	\$5.00

Champion in each Colour Class	\$10.00
Reserve in each Colour Class	\$6.00
Third in each Colour Class	\$4.00

Variety Awards & Class Numbers.

1. Normal Green Series.	Muldoon Family Trophy.
2. Normal Grey Green	Alan Green Trophy
3. Normal Blue Series.	Gladstone Billiards Trophy.
4. Normal Grey	Michael & Doris Vagg Trophy
5. Black Eye Self Coloured.	Jim Barnard Trophy.
6. Lutino.	Williamson Family Trophy.
7. Albino.	John Stam Trophy.
8. Clearwing.	O'Callaghan Family Trophy.
9. Greywing.	Ian Schneider Trophy.
10. Cinnamonwing.	Shanahan Family Trophy.
11. Double Factor Spangle	Glen White Trophy
12. Spangle	Gourley Family Trophy.
13. Opaline.	Christensen Family Trophy.
14. Opaline (AOSV/ASC)	Darrell Fisher Trophy.
15. Clearbody	Brian Lewandowsky Trophy
16. Lacewing.	Scott Eriksen Trophy.
17. Fallow.	Arthur Turnbull Trophy.
18. Yellow Face Blue.	Crane Family Trophy.
19. Dominant Pied.	Brian Radcliffe Trophy.
20. Danish Recessive Pied	Horton Family Trophy.
21. Crested	Glen Bowman Trophy.
22. ASV / ASC Hen.	Les & Fran Percy Trophy

Nestfeather Class Numbers.

23. Open
24. Beginner

Budgerigar Schedule for CBS Inc. SHOWS 2012

Variety	Any Age Cock	Any Age Hen	Young Bird Cock	Young Bird Hen	Nest Feather
Normal Green	1	101	201	301	401
Normal Grey Green	2	102	202	302	402
Normal Blue	3	103	203	303	403
Normal Grey	4	104	204	304	404
Black Eyed Self Coloured	5	105	205	305	405
Lutino	6	106	206	306	406
Albino	7	107	207	307	407
Clearwing	8	108	208	308	408
Greywing	9	109	209	309	409
Cinnamonwing	10	110	210	310	410
Spangle Double Factor	11	111	211	311	411
Opaline	12	112	212	312	412
Opaline (AOSV) includes Blackeye, Clearwing, Greywing, Cinnamon	13	113	213	313	413
Clearbody	14	114	214	314	414
Lacewing	15	115	215	315	415
Fallow	16	116	216	316	416
Yellowface Blue (Includes Blackeye, Albino, Clearwing, Greywing, Cinnamon, Lacewing, Opaline, Spangle Double Factor, Fallow)	17	117	217	317	417
Spangle (Includes Greywing, Cinnamon, Opaline, Fallow, Yellowface)	18	118	218	318	418
Dominant Pied (Includes Greywing, Cinnamon, Opaline, Fallow, Yellowface, Spangle)	19	119	219	319	419
Danish Recessive Pied	20	120	220	320	420
Crested	21	121	221	321	421